

04.17
T-24

JOSEPH & JOYCE MASZTON
D.V. 1373, PG. 239
REF. PP# 06-24-017-102-023

DALE & DOROTHY BARNDOLLAR
D.V. 995, PG. 34
REF.: PP# 06-24-017-102-024

#16330

APPROVED
LORAIN CO.
MAP DEPT.

DATE 8-20-85

PAGE 6-91

BY T. McMa

VOID

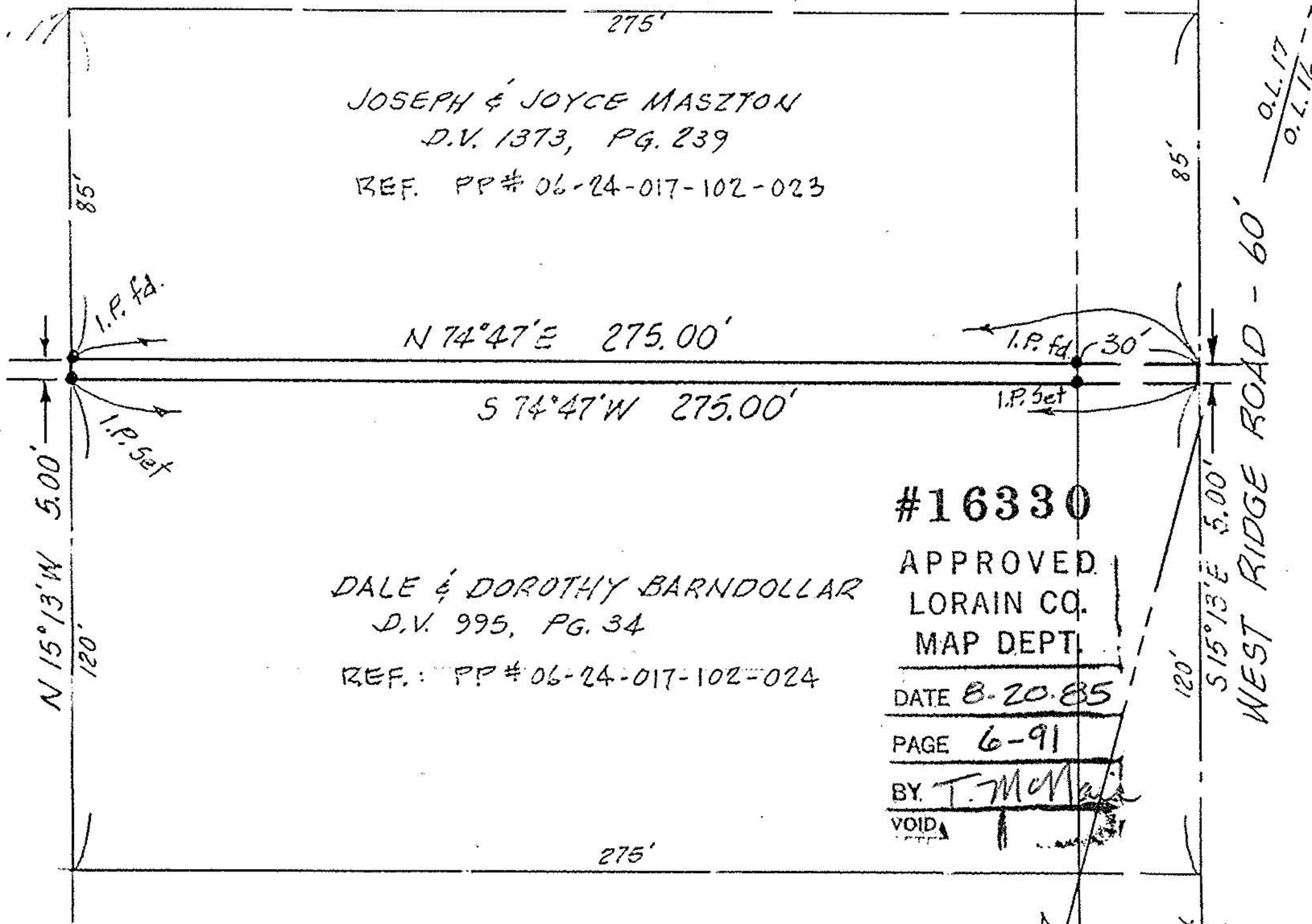

SCALE: 1"=40'



MAP of PROPOSED PARCEL SPLIT
PREPARED FOR ATT'Y. LUCAS BOYSON
PART of ORIGINAL ELYRIA TWP. LOT 17, WEST of RIVER
TOWNSHIP of ELYRIA, LORAIN COUNTY, OHIO

K.E. McCARTNEY & ASSOCIATES
ENGINEERS & SURVEYORS
230 THIRD ST. ELYRIA, OHIO
AUGUST, 1985 # 85001