BOUNDARY SURVEY

PART OF ELYRIA TOWNSHIP ORIGINAL LOTS Nos 11, 95, & 96

WEST OF BLACK RIVER

CITY OF ELYRIA — COUNTY OF LORAIN — STATE OF OHIO

SCALE: 1" = 50' — JUNE 1985

PREPARED BY

KLEINOEDER-SCHMIDT & ASSOC.

CONSULTING ENGINEERS & SURVEYORS
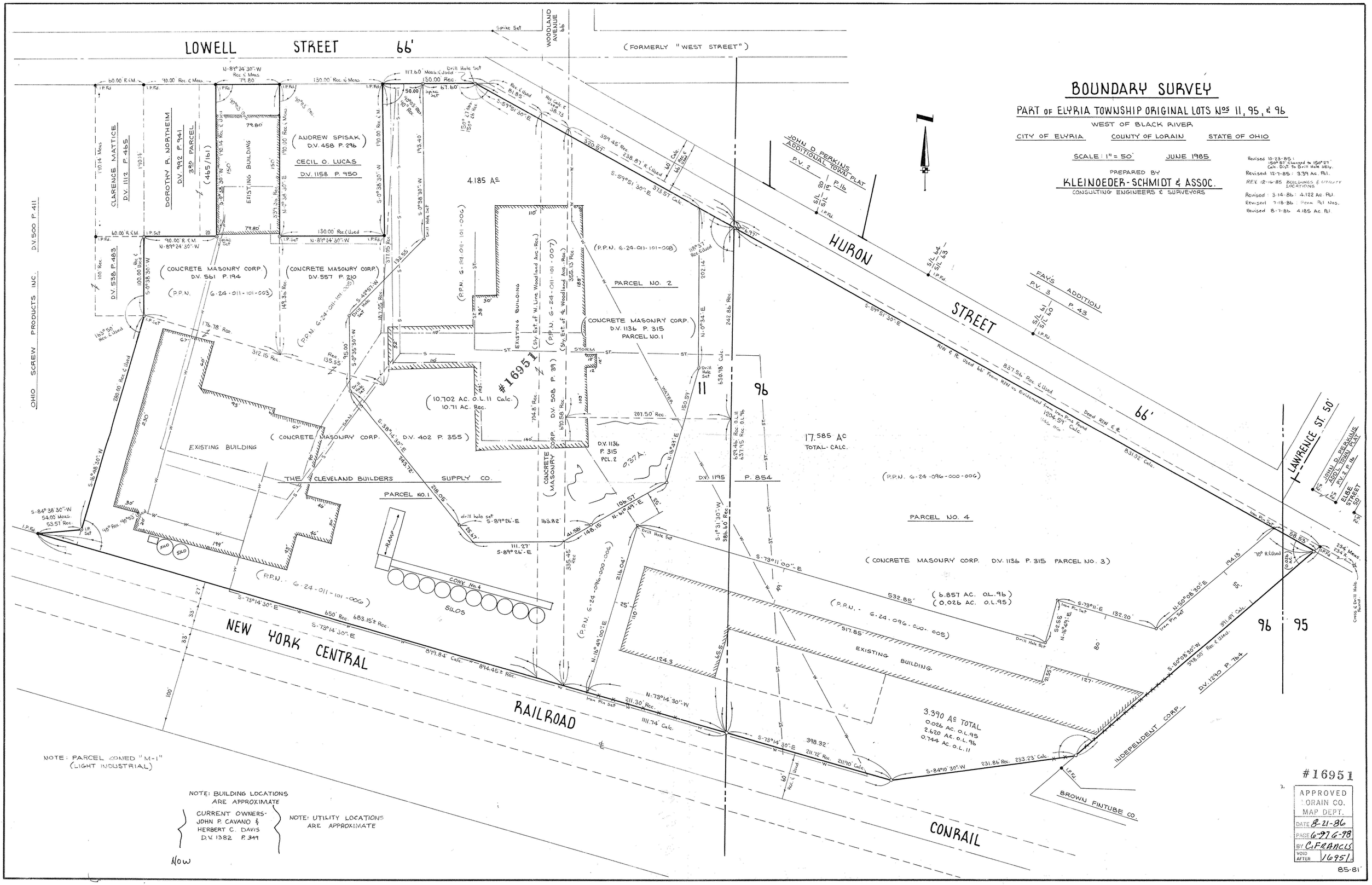
Revised 10-23-85: 150°57' Changed to 150°27' Calc. Dist. To Drill Hole SE'ly.
Revised 12-7-85: 3.39 Ac. Pcl.
REV. 12-16-85 BUILDINGS & UTILITY LOCATIONS
Revised: 3-14-86: 4.122 Ac. Pcl.
Revised 7-18-86: Perm. Pcl Nos.
Revised 8-1-86: 4.185 Ac. Pcl.