

Milan Elyria Rd (Formally SR 113) (Lowell Street)

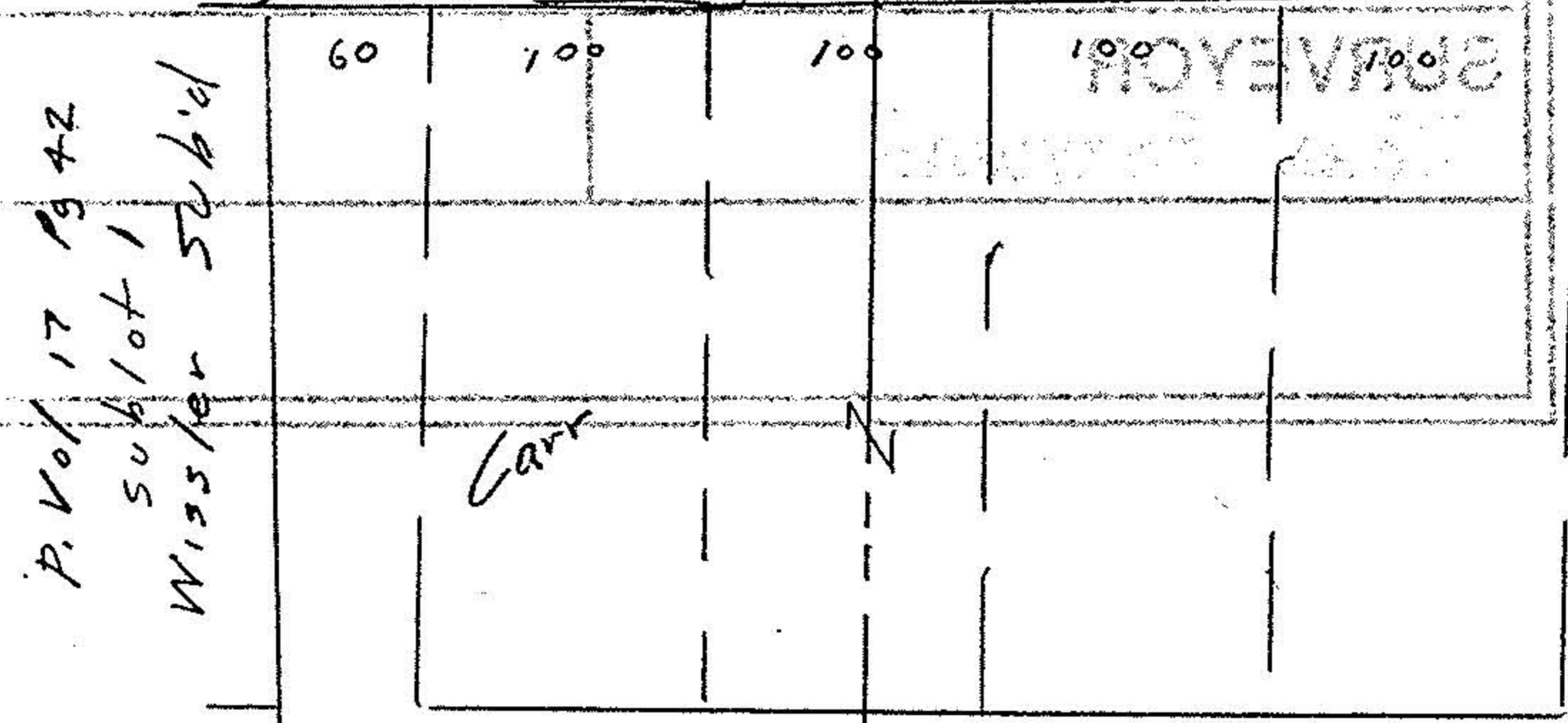

P. Vol 17 Pg 42
Sublot 1
Wesser Sub'd

Carr
N

20580

APPROVED	
LORAIN CO.	
MAP DEPT.	
DATE	10-28-93
PAGE	6-92
BY	CAROLYN FRANKS
BY	FRANKS
YDID	# 20580

Original Lot 16

Original Lot 15

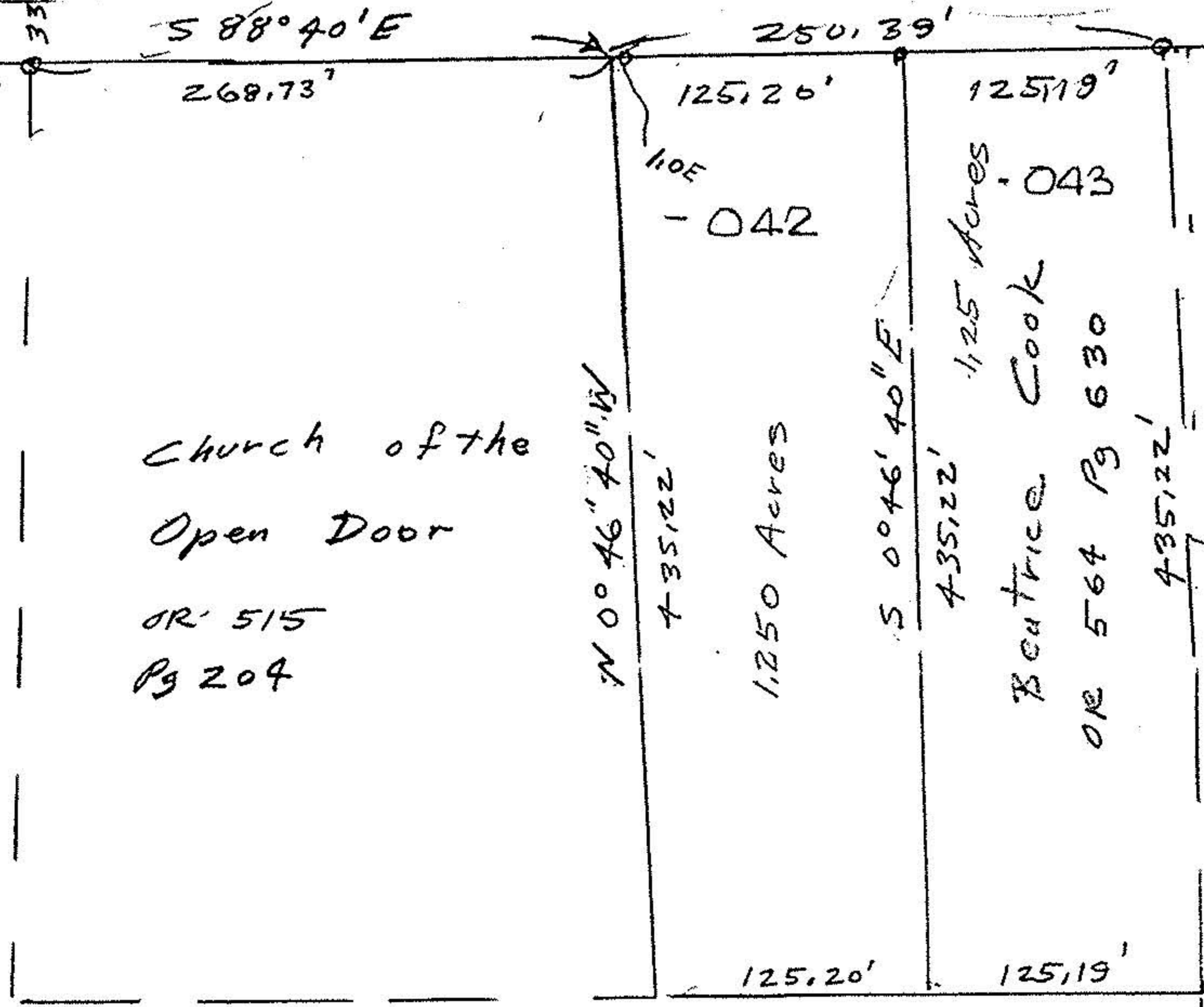

Church of the
Open Door
OR 515
Pg 204

N 0°46'40"W
7-35.22'
1.25 Acres

S 0°46'40"E
435.22'
1.25 Acres
Beatrice Cook
OR 564 Pg 630

Hannon Gould & Wahlen
Gould
DN 302 Pg 5
DN 112 Pg 506

Church of the
Open Door
Div 1255
Pg 622

- o iron pipes
- o iron pipes set

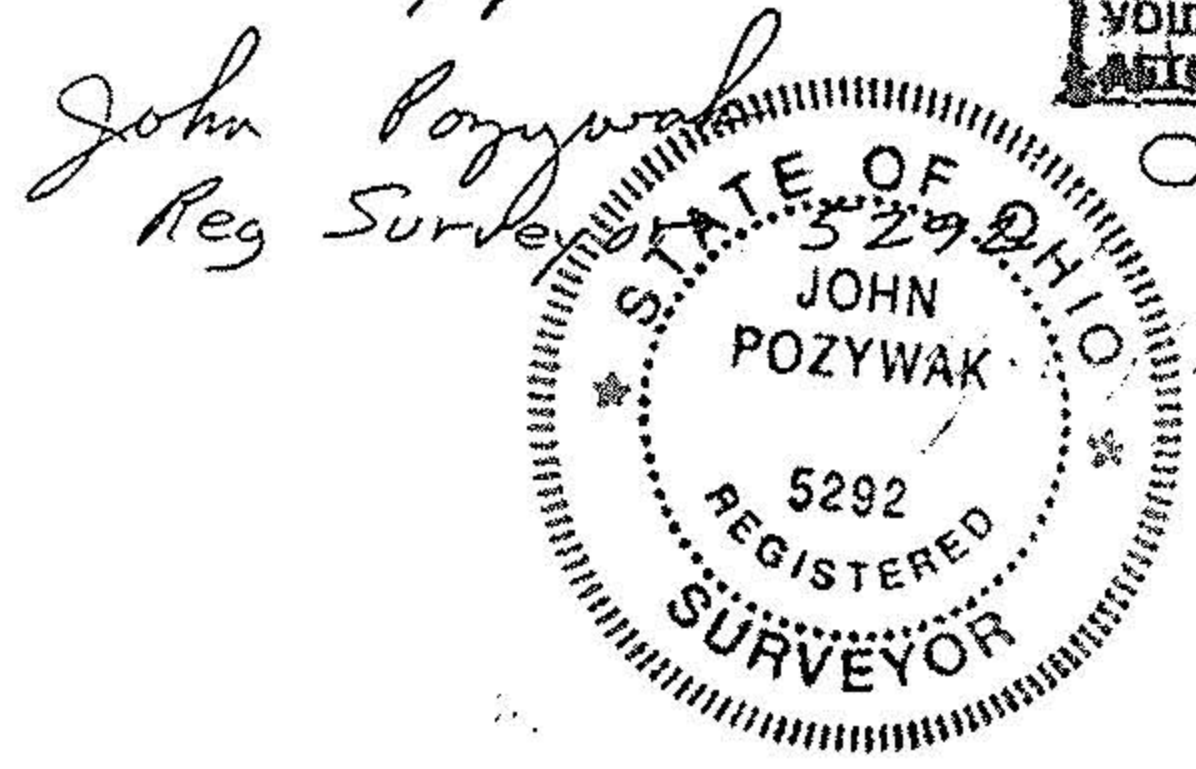

06-24-015-000

Parcel Split Survey
David Hancock

Part of Original Elyria Township Lot 15
West of the Black River
Lorain County Ohio
Scale 1" = 100' July 1993

