

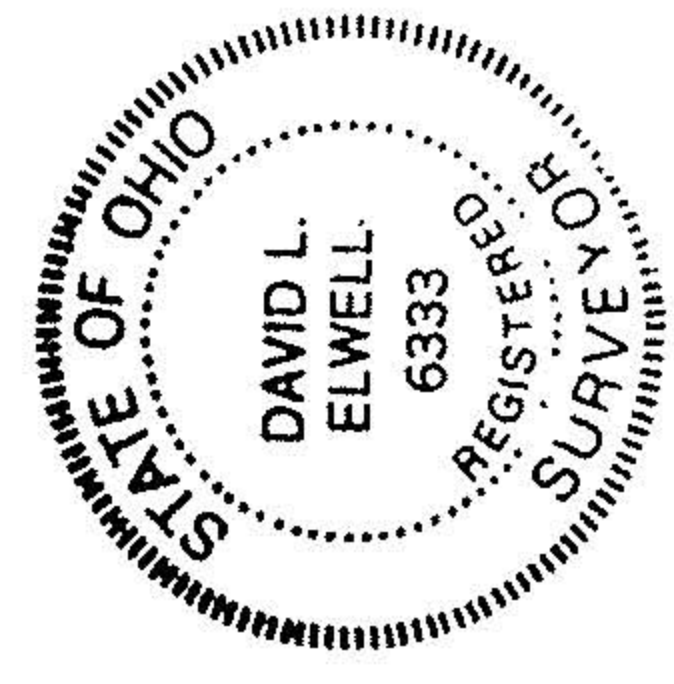

SCALE: 1" = 100'

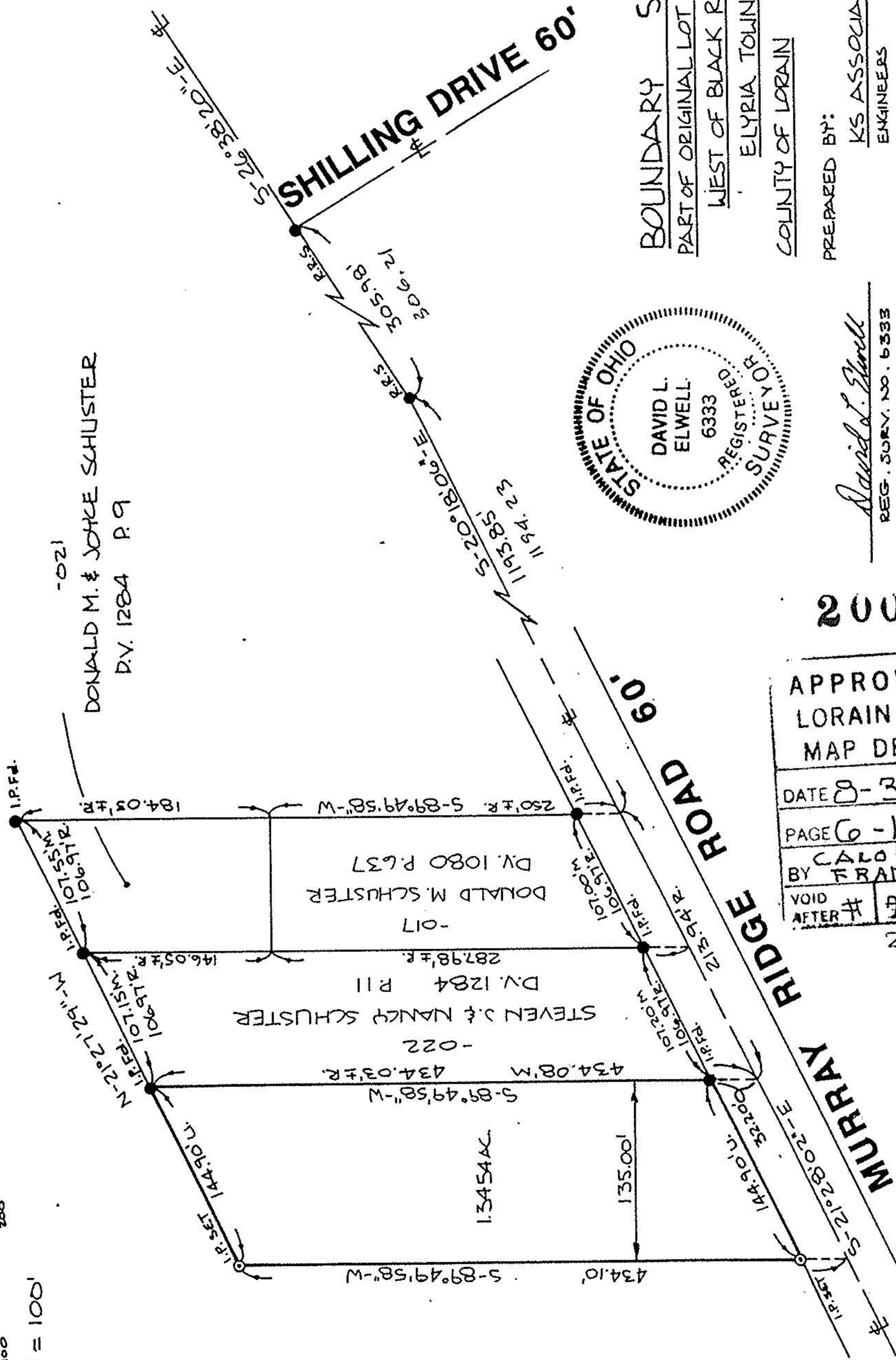

David L. Elwell
 REG. SURV. NO. 6333

BOUNDARY SURVEY
 PART OF ORIGINAL LOT 14
 WEST OF BLACK RIVER
 ELYRIA TOWNSHIP
 COUNTY OF LORAIN STATE OF OHIO

PREPARED BY:
 KS ASSOCIATES INC.
 ENGINEERS SURVEYORS
 7-20-92

20024

APPROVED LORAIN CO. MAP DEPT.	
DATE	8-3-92
PAGE	6-112
BY	CAROLYN FRANCIS
VOID AFTER #	11/13

20024