

06-24-015-000

#18888

6-92



LAUNDON . SIMON . CAHL & ASSOC. INC.  
CONSULTING ENGINEERS & SURVEYORS  
219 COURT ST. ELYRIA, OHIO 44035

SURVEY FOR:

BEATRICE COOK

Orig. Lot 15	City of ELYRIA	Date NOV. 30, '87 Scale 1"=100'
Orig. Sec	Village of	Dwn. by R.G.S. Chkd. by C.J.
Tract WEST OF RIVER	County of LORAIN	Job No. 87-1669 F.B. -
Township of ELYRIA	State of OHIO	Printed FEB 8

MILAN-ELYRIA RD. 66'

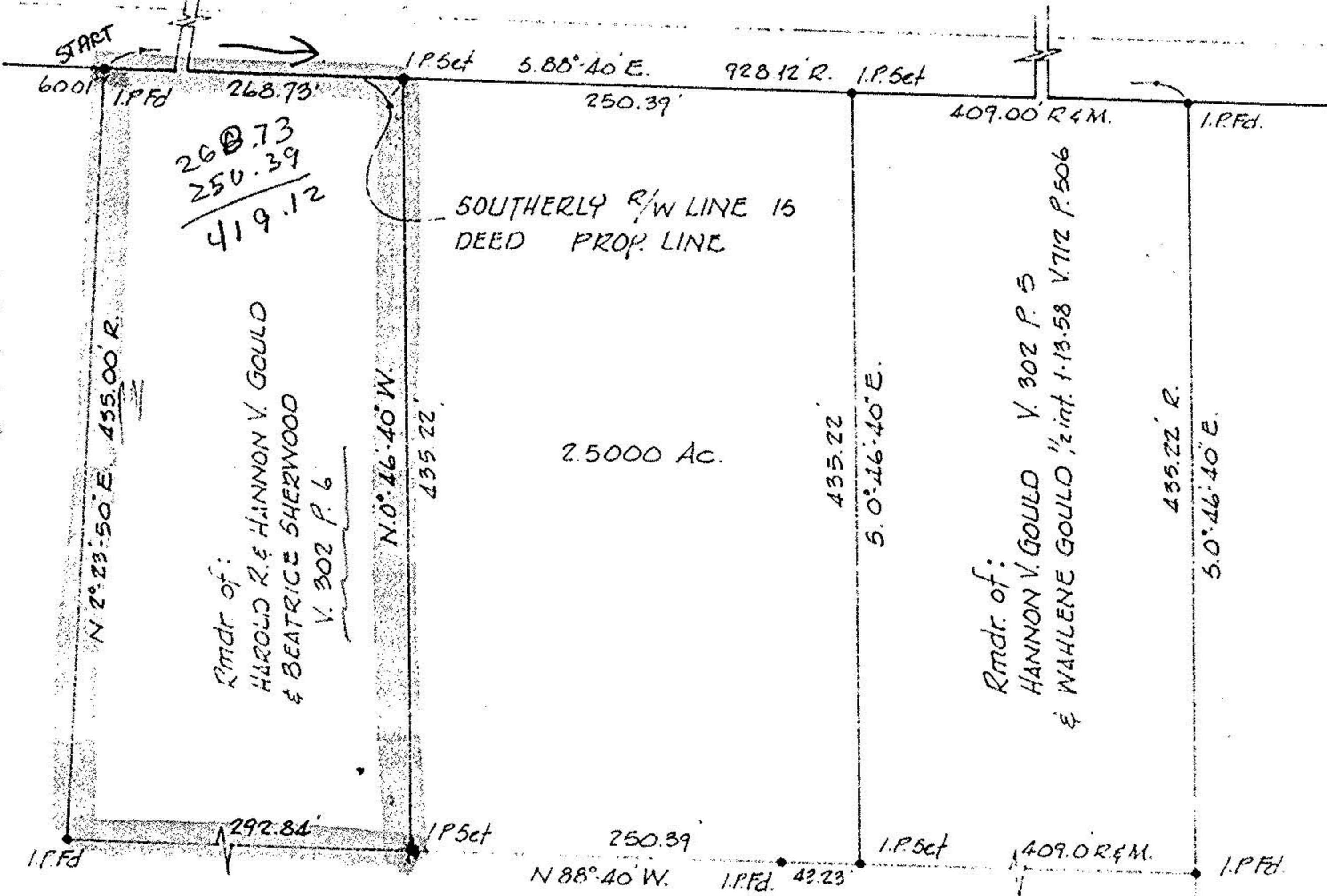

Rmder of:  
HAROLD R. & HANNON V. GOULD  
& BEATRICE SHERWOOD  
V. 302 P. 6

Rmder of:  
HANNON V. GOULD V. 302 P. 5  
& WAHLENE GOULD 1/2 int. 1-13-58 V. 712 P. 506

CHURCH OF THE OPEN DOOR  
V. 1255 P. 622



#18888

APPROVED  
LORAIN CO.  
MAP DEPT.

DATE 3-26-90

PAGE 6-92 93

CAROLYN  
BY FRANCIS



VOID  
ASTER # 18888