

LOWELL STREET 66'

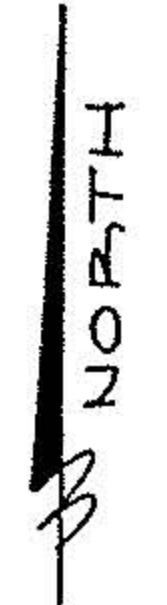
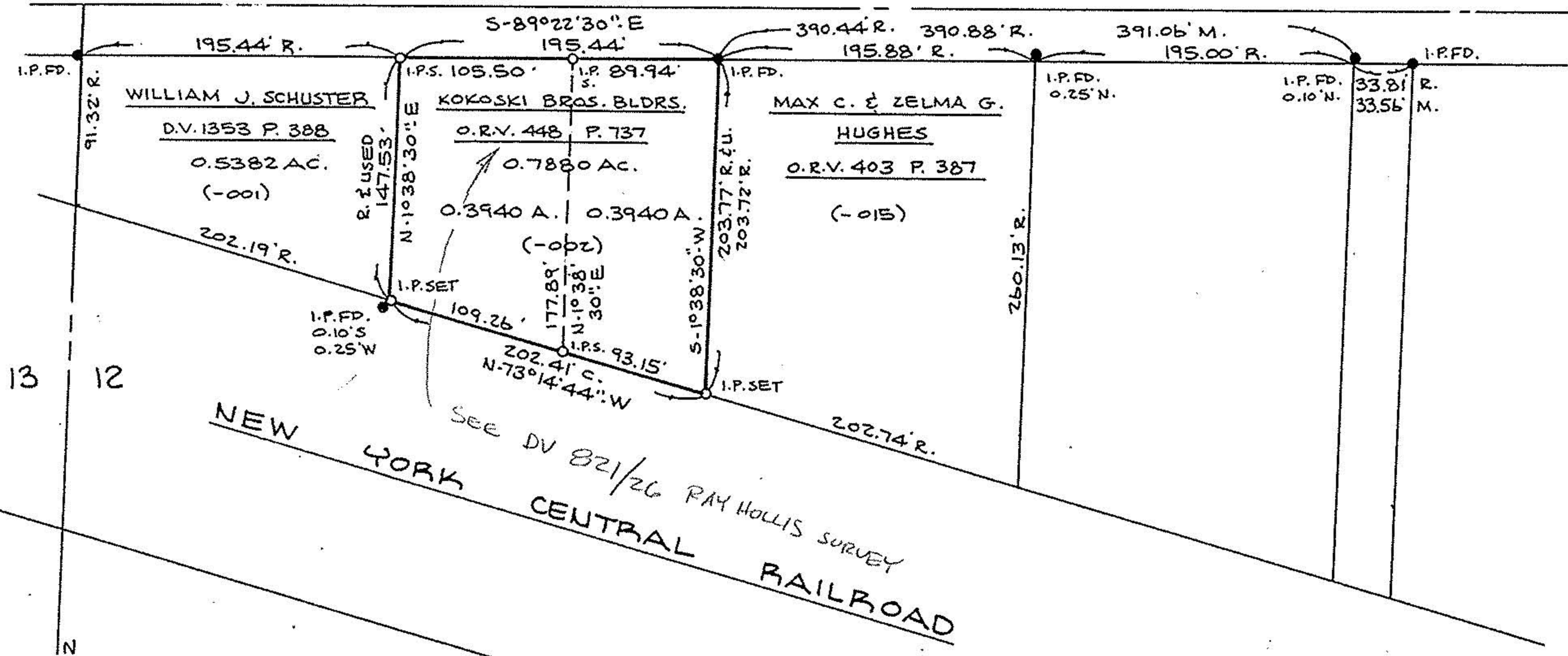

SCALE: 1"=100' 19642

APPROVED  
LORAIN CO.  
MAP DEPT.

DATE 11-4-91

PAGE 6-96

BY CAROLYN FRANCIS

VOID # 19642

BOUNDARY SURVEY

PART OF ELYRIA TOWNSHIP ORIG. LOT 12  
WEST OF BLACK RIVER

CITY OF ELYRIA COUNTY OF LORAIN  
STATE OF OHIO

PREPARED BY  
**KS ASSOCIATES INC.**  
ENGINEERS SURVEYORS  
10-22-91

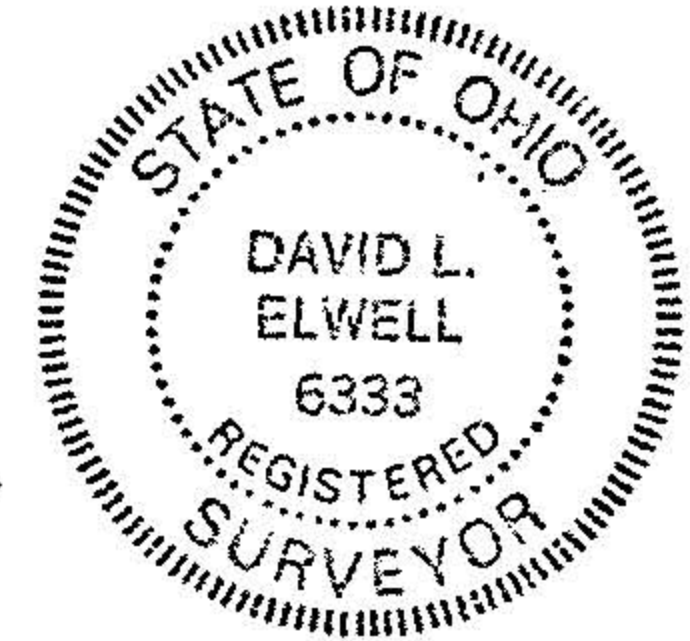

*David L. Elwell*  
REG. SURV. No. 6333

13 12

W. LINE O.L. 12

See DV 821/26 RAY HOLLIS SURVEY  
NEW YORK CENTRAL RAILROAD

193'