

06-24-008-107-

207.60

APPROVED
LORAIN CO.
MAP DEPT.
DATE 3-15-94
PAGE 6-135
BY CAROLYN FRANCIS
WORD # 20760

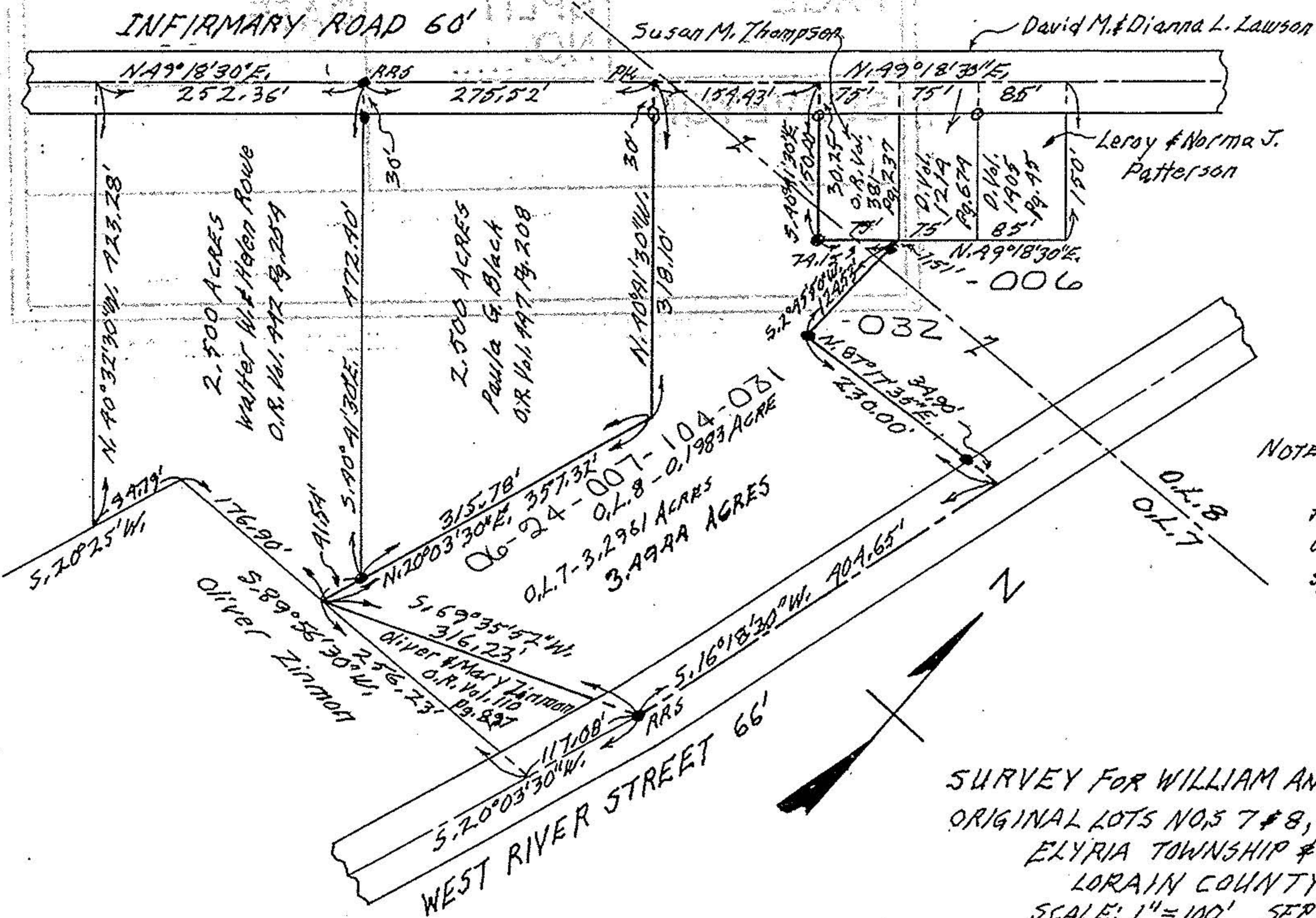

NOTES: ○ indicates iron pin found,
 ● indicates iron pin set on this survey or in August of 1991 unless designated as railroad spike.
 • indicates PK nail set.

SURVEY FOR WILLIAM AND FRED WALLHEAD
 ORIGINAL LOTS NOS 7 & 8, WEST OF BLACK RIVER
 ELYRIA TOWNSHIP & ELYRIA CITY
 LORAIN COUNTY - OHIO
 SCALE: 1" = 100' SEPTEMBER - 1993
 Gary E. Penfound - Reg. Surveyor No. 4957
 Scale of reduced map -
 1" = 155' JEP