

PART OF ORIG. EATON TWP. LOT 70
 LORAIN COUNTY, OHIO

PROPOSED SPLIT
 P.P. # 11-00-070-000-049

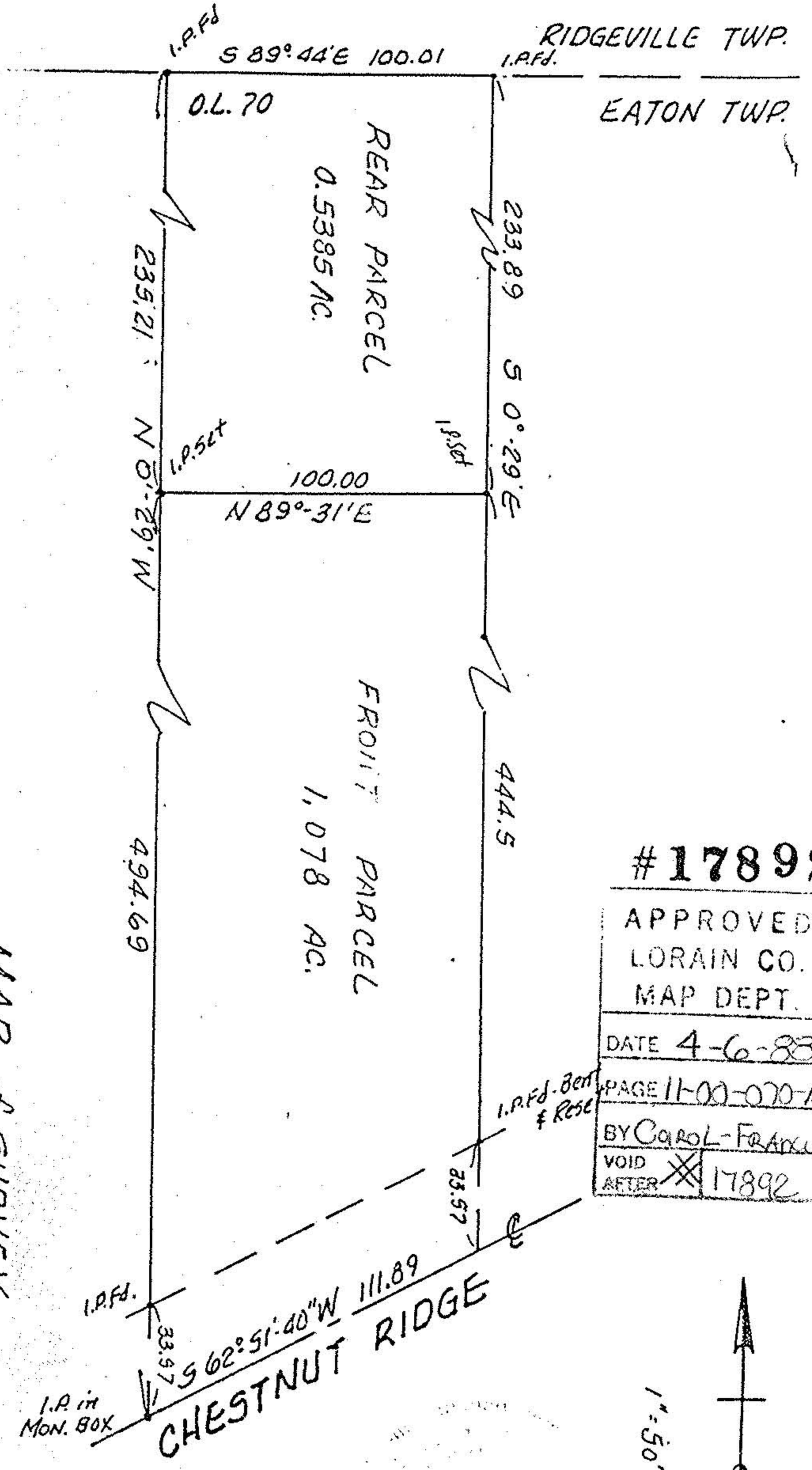

#17892

APPROVED
 LORAIN CO.
 MAP DEPT.
 DATE 4-6-88
 PAGE 11-00-070-A
 BY CAROL-FRANK
 VOID AFTER ~~17892~~

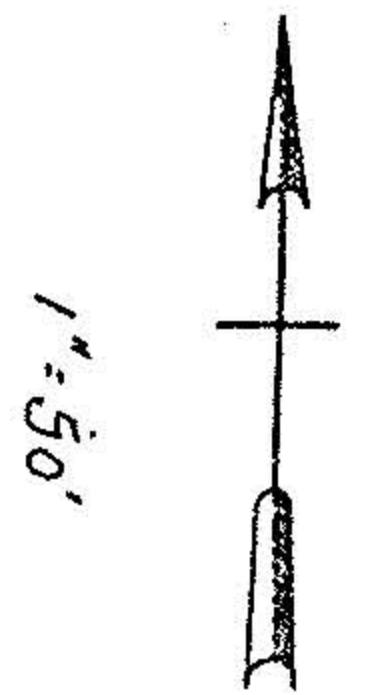

MAP OF SURVEY
 PREPARED FOR WIRSCHAN REALTY
 # 36940 CHESTNUT RIDGE
 EATON TWP.

K. E. MCCARTNEY & ASSOCIATES
 FEB. 1988
 #881853