

**SURVEY MAP**  
 PART OF ORIG. CARLISLE TWP.  
 SECTION NO. 5  
 CITY OF ELYRIA & TOWNSHIP OF CARLISLE  
 COUNTY OF LORAIN STATE OF OHIO  
 10-07-97  
 (REV. 10-20-97)



11.9627 ACRES (SE OF AUGUSTA)  
 1.0369 ACRES (NW OF AUGUSTA)  
 12.9996 ACRES TOTAL

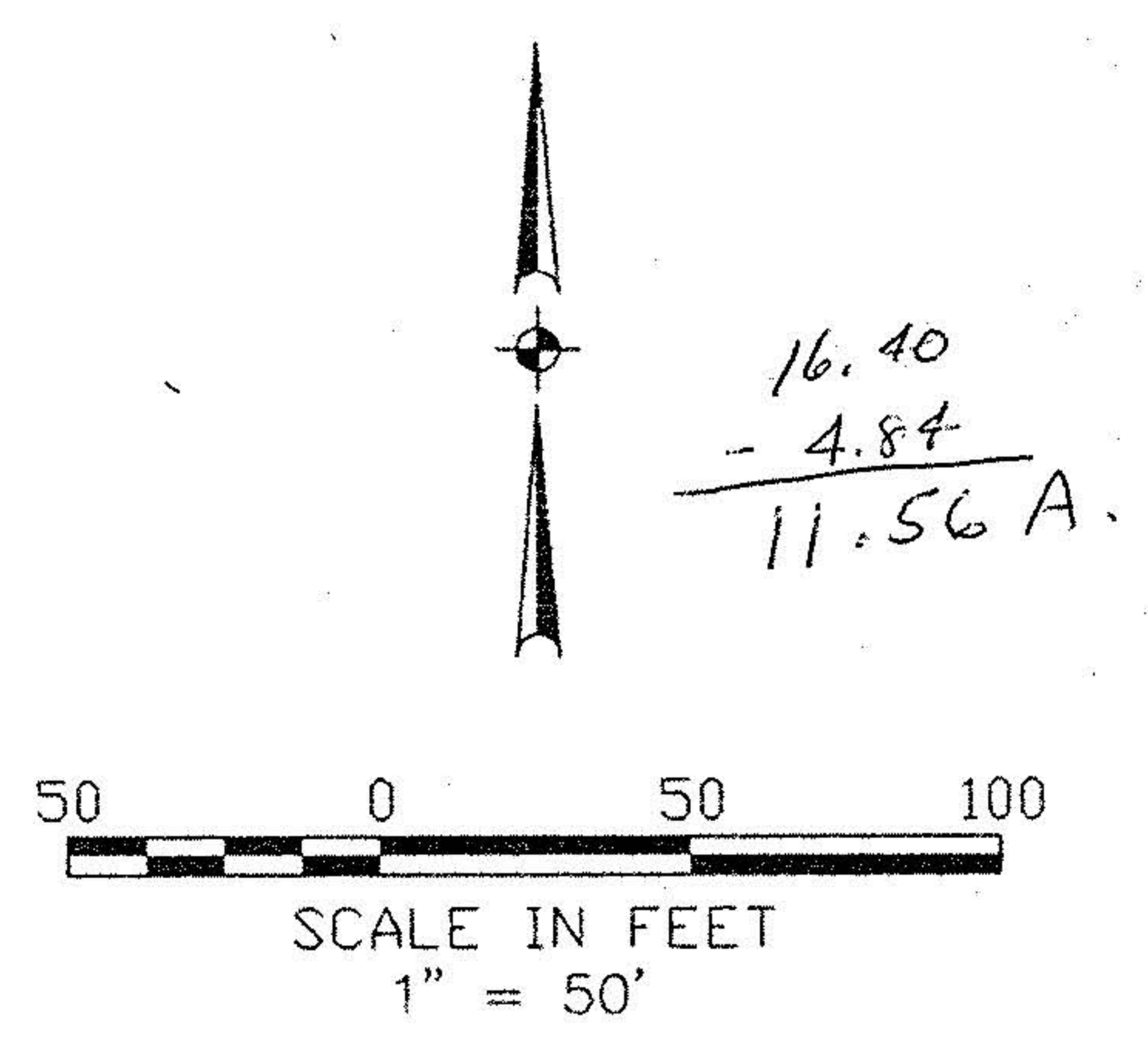

- LEGEND**
- 5/8" CAPPED REBAR SET
  - ⊙ IRON PIN FOUND
  - ⊠ MONUMENT BOX FOUND

**#22347**  
 APPROVED  
 LORAIN CO.  
 MAP DEPT  
 DATE 11/9/98  
 PAGE 10-00-005-EP  
 BY K. Colbert



**KS ASSOCIATES, INC.**  
 ENGINEERS/SURVEYORS  
 424 Middle Avenue  
 P.O. Box 89  
 Elyria, Ohio 44038  
 PHONE (216) 322-6317 \* FAX: (216) 284-0623

