

PARCEL NO.	OWNER	SHEET NO.	OWNERS RECORD BOOK PAGE	AUDITOR'S PARCEL	RECORD AREA	TOTAL P.R.O.	NET RESIDUE	RECORD AREA - TOTAL PRO - NET TAKE	P.R.O. IN TAKE	NET TAKE	STRUC-TURE	NET RESIDUE LEFT	NET RESIDUE RIGHT	TYPE FUND	REMARKS AND PERSONALITY	AS ACQUIRED BOOK PAGE
1-9	NOT ASSIGNED															
10-WD	ROBERT H. EDGERS, JR.	3, 7	#98053500	06-24-017-102-055	9.00					NO R/W REQUIRED						
				06-24-016-000-043	10.31	0.7362	0.1095	0	0.1095	0	0.1095	NO	18.4643		X	
				TOTAL	19.31	0.7362	0.1095	0	0.1095	0	0.1095	NO	18.4643			
11-WD	IRWIN WOLFE PROPERTIES, LTD.	3, 7	#98054868	06-24-016-000-072	0.5409					0.0342	0	0.0342	NO			
				06-24-016-000-073	0.20	0.0345	0.0115	0	0.0115	0	0.0115	NO				
				TOTAL	0.7409	0.0345	0.0457	0	0.0457	0	0.0457	NO	0.6607			
12-WD	THE CHURCH OF THE OPEN DOOR	3, 7	483	630	06-24-016-000-083	10.18	0.1100	0.0334	0	0.0334	NO					
					06-24-016-000-082	0.01					NO R/W REQUIRED					
					06-24-015-000-036	27.17				1.7453	0	1.7453	NO			
					06-24-015-000-036	0.01					NO R/W REQUIRED					
					06-24-015-000-037	0.04					NO R/W REQUIRED					
					06-24-003-104-072	22.39					NO R/W REQUIRED					
					TOTAL	59.80	0.1100	1.7787	0	1.7787	0	17.3340	40.5773			
13-WD	ROBERT G. & JACQUELINE R. LOPER	3, 7	255	882	06-24-016-000-038	0.649	0.0964	0.0124	0	0.0124	NO					
14-WD	LORAIN NATIONAL BANK	3, 7	#98051859	06-24-003-103-045	1.25	0.6984	0.0168	0	0.0168	0	0.0168	NO				
					06-24-003-103-046	1	0.0630	0.0210	0	0.0210	NO					
					06-24-003-103-047	2.00	0.1141	0.0380	0	0.0380	NO					
					TOTAL	4.25	0.8755	0.0758	0	0.0758	0	0.0758	NO	3.2987		
15-17	NOT USED															
18-WD	JAMES H. & KRISTIN S. ZELINKA	3, 7	835	586	06-24-003-104-002	1.03	0.1033	0.0344	0	0.0344	NO					
19-WD	THE DONALD A. SCHUSTER LIVING TRUST & THE CHARLOTTE R. SCHUSTER LIVING TRUST	3,9,10	1434	47	06-24-015-000-020	21.08				1.8474	0	1.8474	NO			
					06-24-014-000-007	8.23	0.3737	1.3100	0	1.3100	YES					
					06-24-014-000-008	9.921	0.3714	0.0591	0	0.0591	NO					
					06-24-015-000-017	11.808					NO R/W REQUIRED					
					TOTAL	51.09	0.7484	2.6791	0	2.6791	0	6.0221	NO			
19-WD4		4, 10	1434	53	06-24-014-000-035	21.96	0.2399	0.0221	0	0.0221	NO					
19-WD5		4, 10	1434	55	06-24-014-000-034	1.926	0.0788	0.0392	0	0.0392	NO					
19-WD6		4,11,12	1434	49	06-24-013-000-007	33.64					NO R/W REQUIRED					
					TOTAL	107.8316	1.3921	12.0557	0	12.0557	0	63.6516	30.7322			
20-WD	RALPH J. JR. & CHRISTINE A. SCHUSTER	4,10	807	640	06-24-014-000-030	0.36	0.0027	0	0.0027	NO						
21-WD	CHARLES R. & ELLA L. SCHUSTER	4,10	#98029945	06-24-014-000-036	1.3454	0.0995	0.0332	0	0.0332	NO						
22-WD	ANDREA DECHANT	4,12	#980549285	06-24-013-000-006	6.358					0.0875	NO					
					06-24-013-000-015	3.642	0.1319				NO R/W REQUIRED					
					TOTAL	10.000	0.1319					0.0875			9.7806	
23-WD	GROBE FRUIT FARM, LTD.	4,5,12,	#970479529	06-24-004-000-008	67.88					0.238	NO					
		13,14			06-24-012-102-004	3.642	0.3963	3.2663	0	3.2663	NO					
					06-24-004-000-022	59.53					NO R/W REQUIRED					
					06-24-010-101-007	0.24					NO R/W REQUIRED					
					TOTAL	137.65				5.8442	0	9.9636	101.8222			
24-WD	BOARD OF PARK COMMISSIONERS, LORAIN COUNTY METROPOLITAN PARK DISTRICT	5, 15	#970481740	06-24-010-000-019	1.2383					0.3098	NO					
25-WD	THE DRAKE FAMILY GENERAL PARTNERSHIP	1, 15	134	384	06-24-009-000-025	37.2043				0.1823	NO					
					06-24-100-000-028											
					06-24-101-000-001											
					06-24-102-000-001											

STATE JOB NUMBER: X 5 OHIO X PROJECT: X

LORAIN COUNTY CITY OF ELYRIA LOR-INDUSTRIAL PARKWAY

SUMMARY OF ADDITIONAL RIGHT OF WAY

APPROVED: [Signature]

DATE: 9-19-02

BY: J.H.F.

8/15

* CALCULATED AREA

REV.	DATE	DESCRIPTION

Prepared For: City of Elyria

By: KS Associates, Inc.

SUMMARY OF ADDITIONAL RIGHT OF WAY

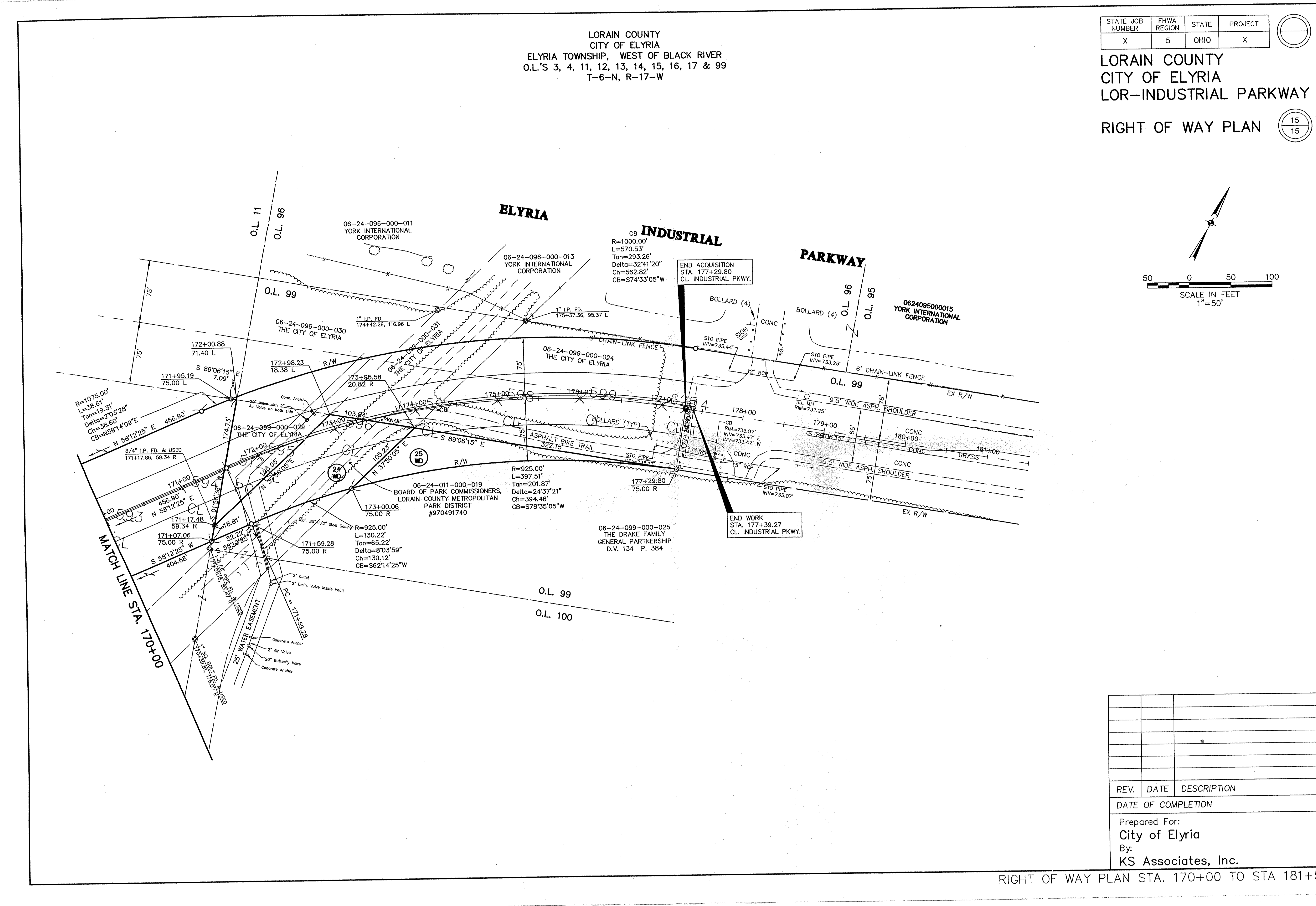

STATE JOB NUMBER: X 5 OHIO X PROJECT: X

LORAIN COUNTY CITY OF ELYRIA LOR-INDUSTRIAL PARKWAY

RIGHT OF WAY PLAN

APPROVED: [Signature]

DATE: 9-19-02

BY: J.H.F.

8/15

* CALCULATED AREA

REV.	DATE	DESCRIPTION

Prepared For: City of Elyria

By: KS Associates, Inc.

RIGHT OF WAY PLAN STA. 170+00 TO STA 181+50

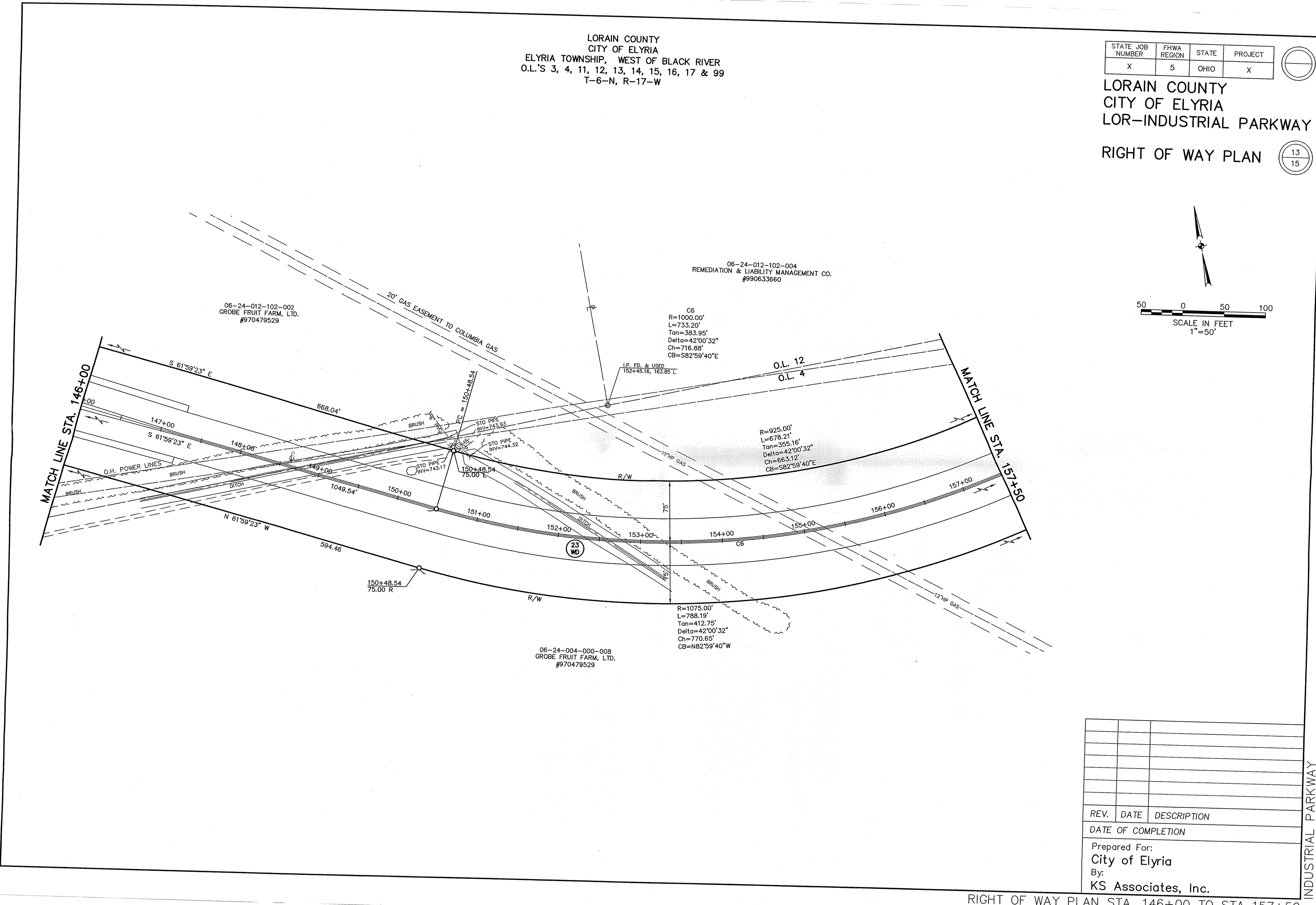

STATE JOB NUMBER: X 5 OHIO X PROJECT: X

LORAIN COUNTY CITY OF ELYRIA LOR-INDUSTRIAL PARKWAY

RIGHT OF WAY PLAN

APPROVED: [Signature]

DATE: 9-19-02

BY: J.H.F.

8/15

* CALCULATED AREA

REV.	DATE	DESCRIPTION

Prepared For: City of Elyria

By: KS Associates, Inc.

RIGHT OF WAY PLAN STA. 146+00 TO STA 157+50

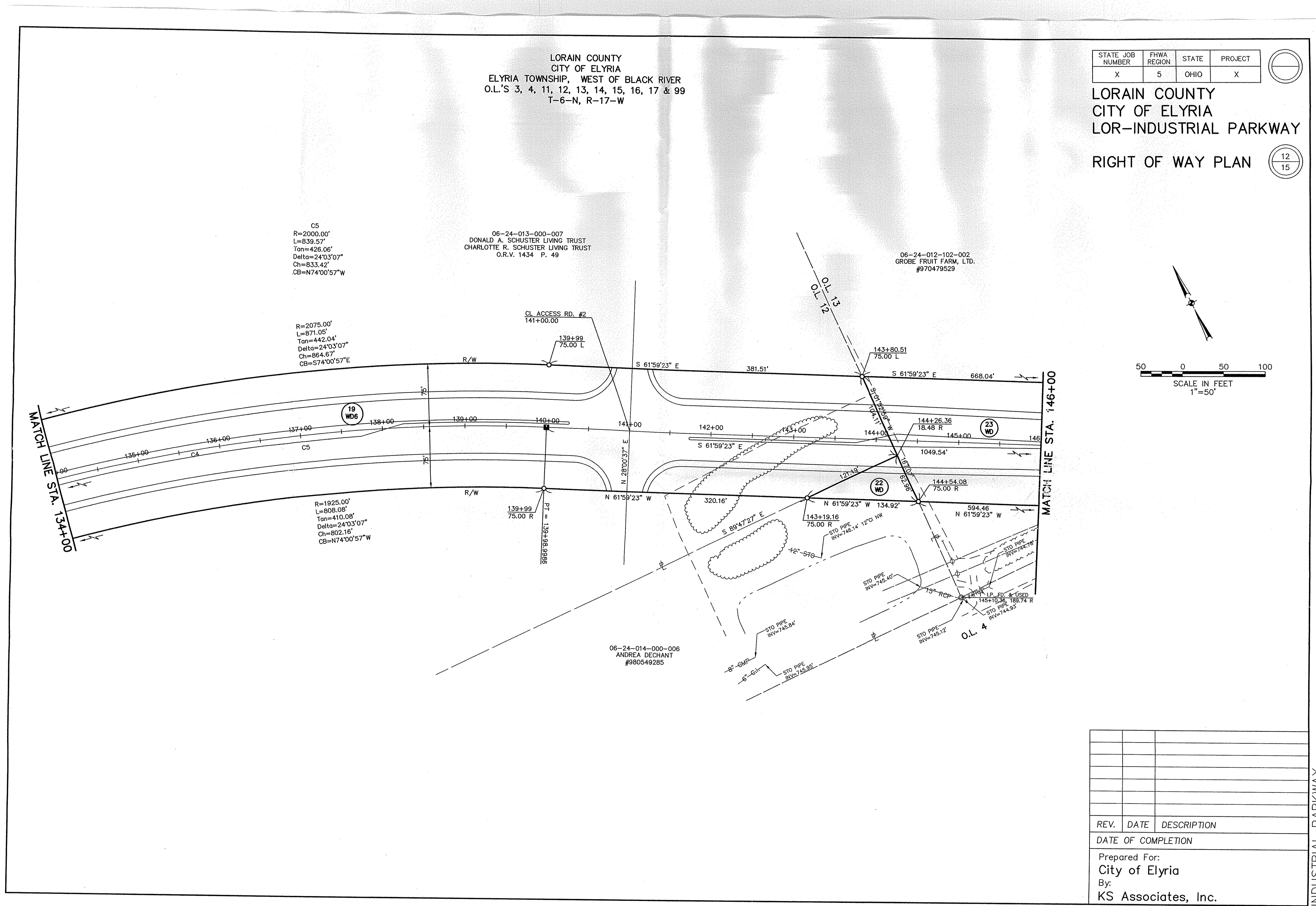

STATE JOB NUMBER: X 5 OHIO X PROJECT: X

LORAIN COUNTY CITY OF ELYRIA LOR-INDUSTRIAL PARKWAY

RIGHT OF WAY PLAN

APPROVED: [Signature]

DATE: 9-19-02

BY: J.H.F.

8/15

* CALCULATED AREA

REV.	DATE	DESCRIPTION

Prepared For: City of Elyria

By: KS Associates, Inc.

RIGHT OF WAY PLAN STA. 134+00 TO STA 146+00

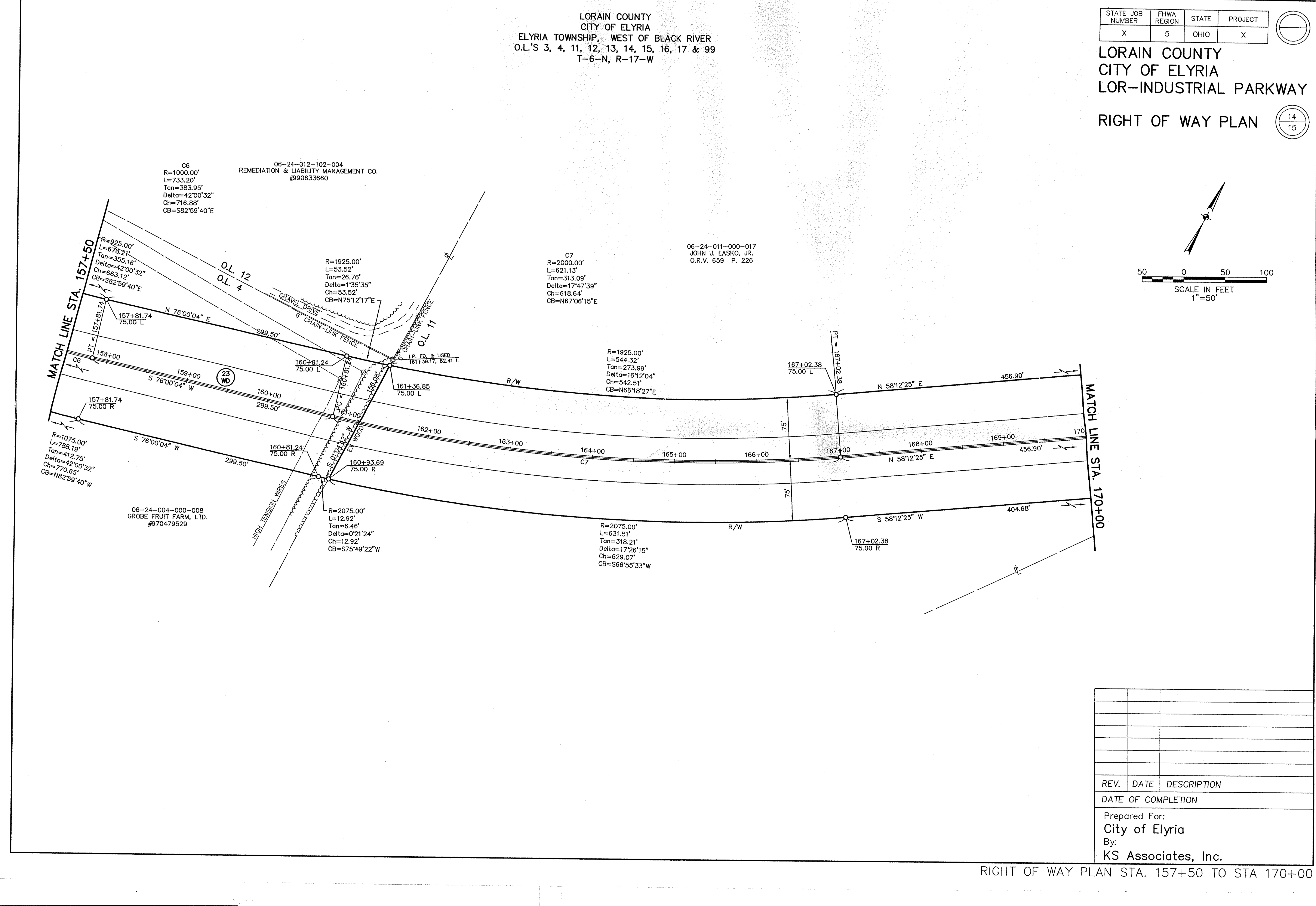

STATE JOB NUMBER: X 5 OHIO X PROJECT: X

LORAIN COUNTY CITY OF ELYRIA LOR-INDUSTRIAL PARKWAY

RIGHT OF WAY PLAN

APPROVED: [Signature]

DATE: 9-19-02

BY: J.H.F.

8/15

* CALCULATED AREA

REV.	DATE	DESCRIPTION

Prepared For: City of Elyria

By: KS Associates, Inc.

RIGHT OF WAY PLAN STA. 157+50 TO STA 170+00

P.P. NO.	02-114-02-02
SPLIT #	02-0181
DATE OF SURVEY	
MAP PAGE	1-114
SURVEYOR	