

CURVE DATA:
Δ = 28°46'30" REC.
A = 230.77' REC. & USED
R = 572.958 REC. & USED

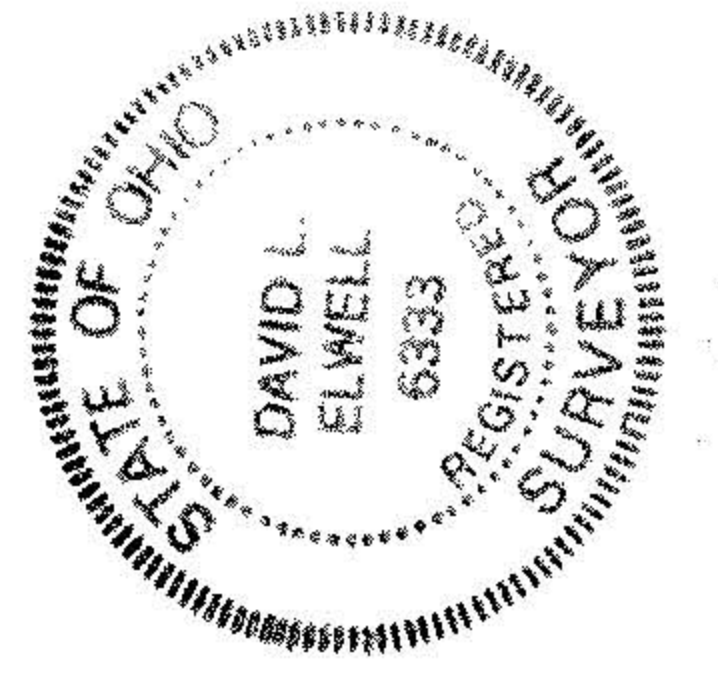
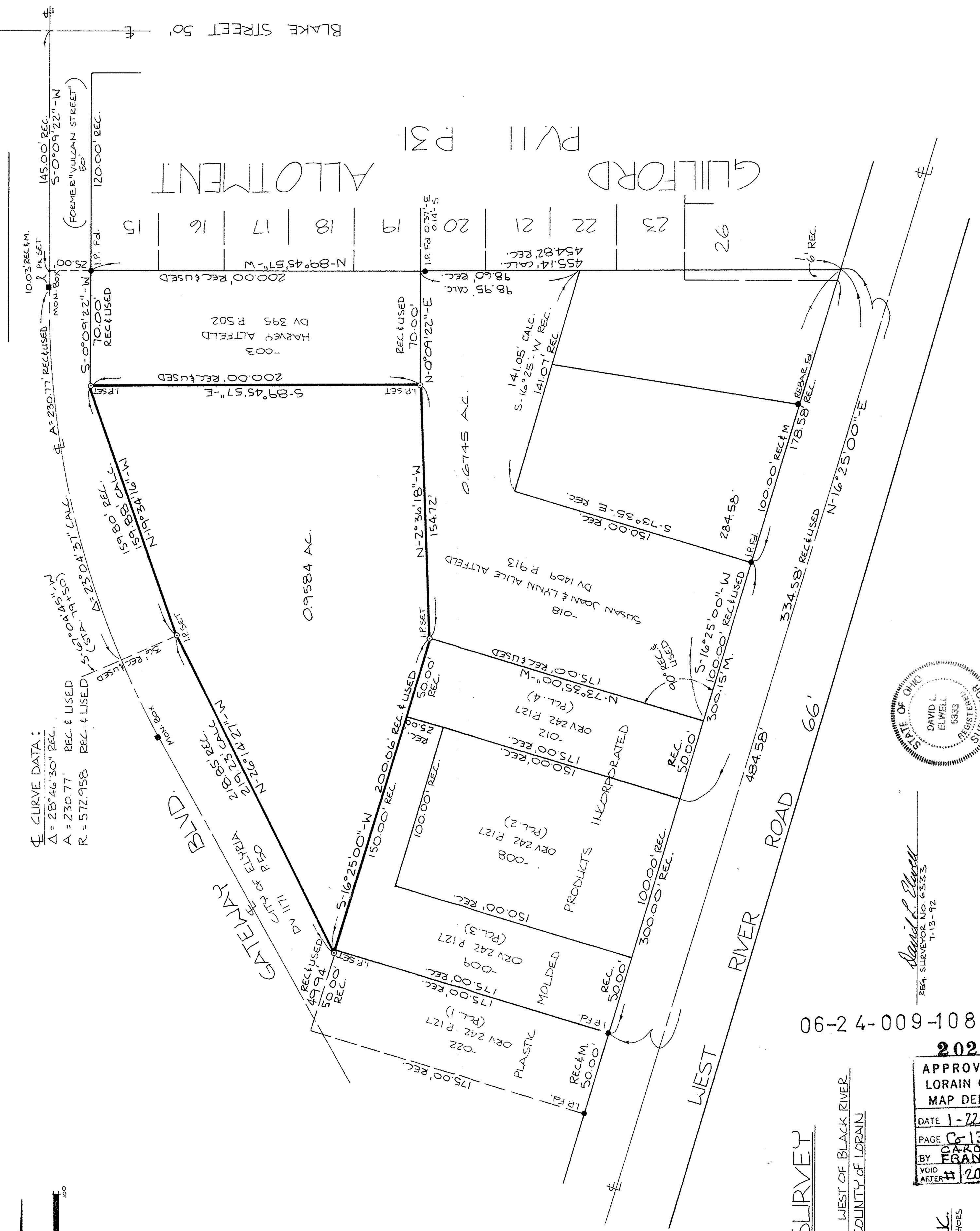

David L. Elwell
REG. SURVEYOR No. 6333
7-13-92

20229

APPROVED
LORAIN CO.
MAP DEPT.

DATE 1-22-93

PAGE 6 of 135

BY CAROLYN FRANCIS

VOID AFTER # 20229

BOUNDARY SURVEY
OF PART OF
ELYRIA TOWNSHIP ORIGINAL LOT 9 WEST OF BLACK RIVER
CITY OF ELYRIA COUNTY OF LORAIN
STATE OF OHIO

PREPARED BY:
KS ASSOCIATES INC.
ENGINEERS SURVEYORS

801-600-4-2-90