

CURVE DATA:
Δ = 28°46'30" REC.
A = 230.77' REC. & USED
R = 572.958 REC. & USED

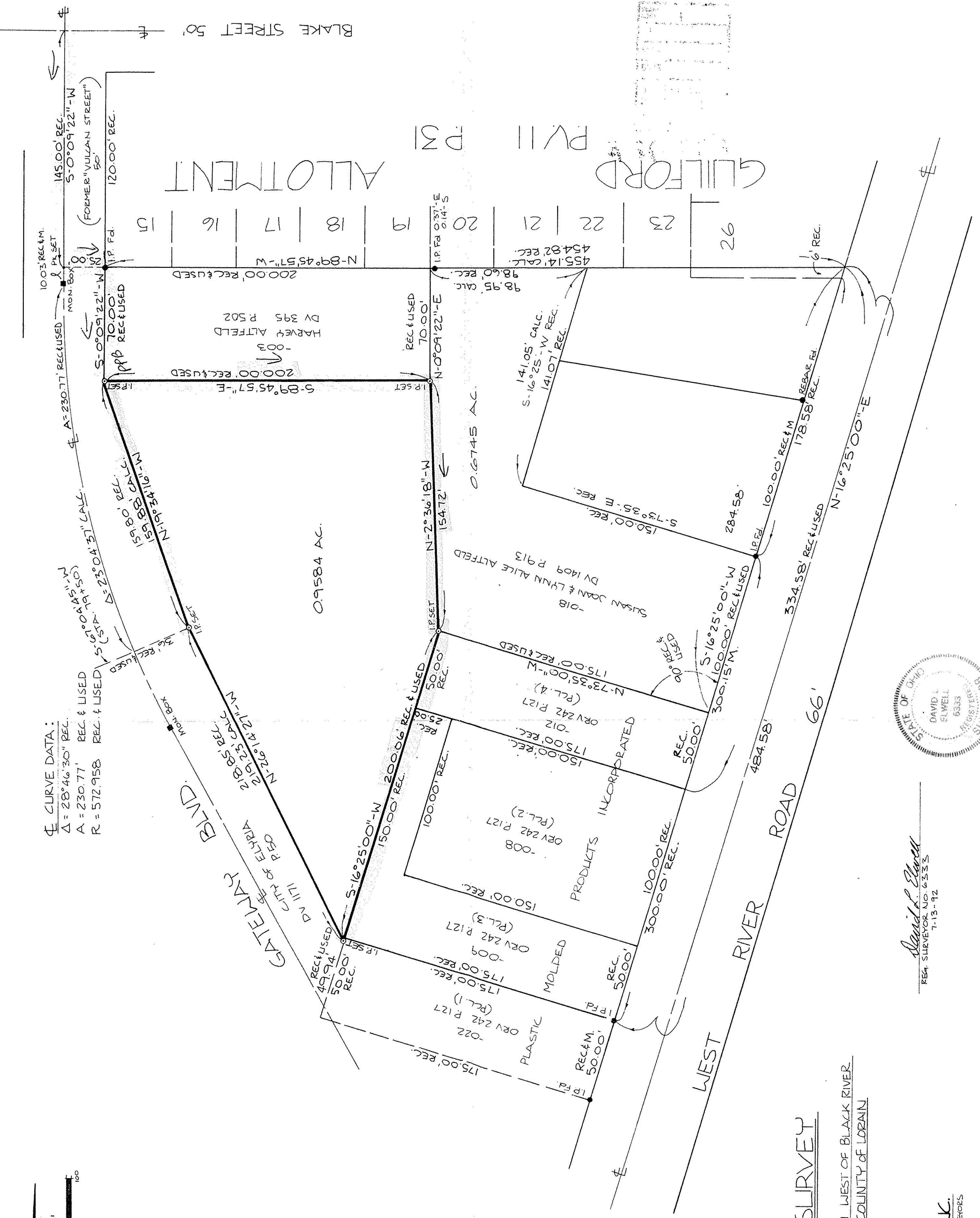

#20191

APPROVED
LORAIN CO.
MAP DEPT.
DATE 12/18/92
PAGE 6-135
BY T. Hous & F. Couser
VOID AFTER 20191

BOUNDARY SURVEY

OF PART OF
ELYRIA TOWNSHIP ORIGINAL LOT 9 WEST OF BLACK RIVER
CITY OF ELYRIA, COUNTY OF LORAIN
STATE OF OHIO

David L. Elwell
REGISTERED SURVEYOR
NO. 6333
7-13-92

PREPARED BY:
KS ASSOCIATES INC.
ENGINEERS SURVEYORS

