

26-24-010-102

WOODFORD AVENUE 60'

BOUNDARY SURVEY

OF PART OF ELYRIA TOWNSHIP ORIGINAL LOTS NOS 9, 10, & 102 WEST OF BLACK RIVER

CITY OF ELYRIA COUNTY OF LORAIN STATE OF OHIO

SCALE: 1" = 100' JAN. 21, 1983

PREPARED FOR MAJESTIC MOLDING COMPANY 805 WEST RIVER ROAD ELYRIA, OHIO

PREPARED BY KLEINOEDER-SCHMIDT & ASSOC. CONSULTING ENG. & SURVEYORS 424 MIDDLE AVE. ELYRIA, OHIO



20.849 AC { 0.242 AC. O.L. 102 14.942 AC. O.L. 10 5.665 AC. O.L. 9

(82-110 : SURVEY FOR JOHN L. MOLNER INDUSTRIES : 10-13-82) EXISTING INDUSTRIAL BUILDING

2183 AC (SURVEY FOR MAJESTIC MOLDING CO.)

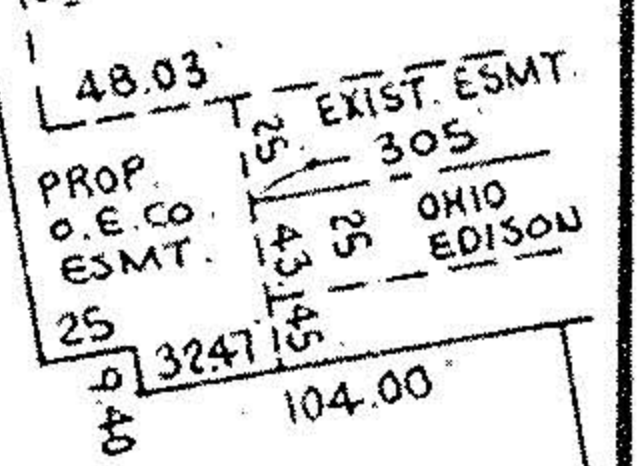

#14981

APPROVED FOR LORAIN CO. MAP DEPT. DATE 2-16-83 BY C. Francis VOID AFTER

REVISED : 2-7-83 (ESMTS.)

(82-110)