

WOODFORD AVENUE 60'

BOUNDARY SURVEY

OF PART OF ELYRIA TOWNSHIP ORIGINAL LOTS NOS 9, 10, & 102 WEST OF BLACK RIVER

CITY OF ELYRIA COUNTY OF LORAIN STATE OF OHIO

SCALE: 1" = 100' JAN. 21, 1983

PREPARED FOR MAJESTIC MOLDING COMPANY 805 WEST RIVER ROAD ELYRIA, OHIO

PREPARED BY KLEINOEDER-SCHMIDT & ASSOC. CONSULTING ENG. & SURVEYORS 424 MIDDLE AVE. ELYRIA, OHIO

102
10
60'
1760.31
555.22
10
9
STREET
60'
GARDEN
205.09
N-0°16'00"E

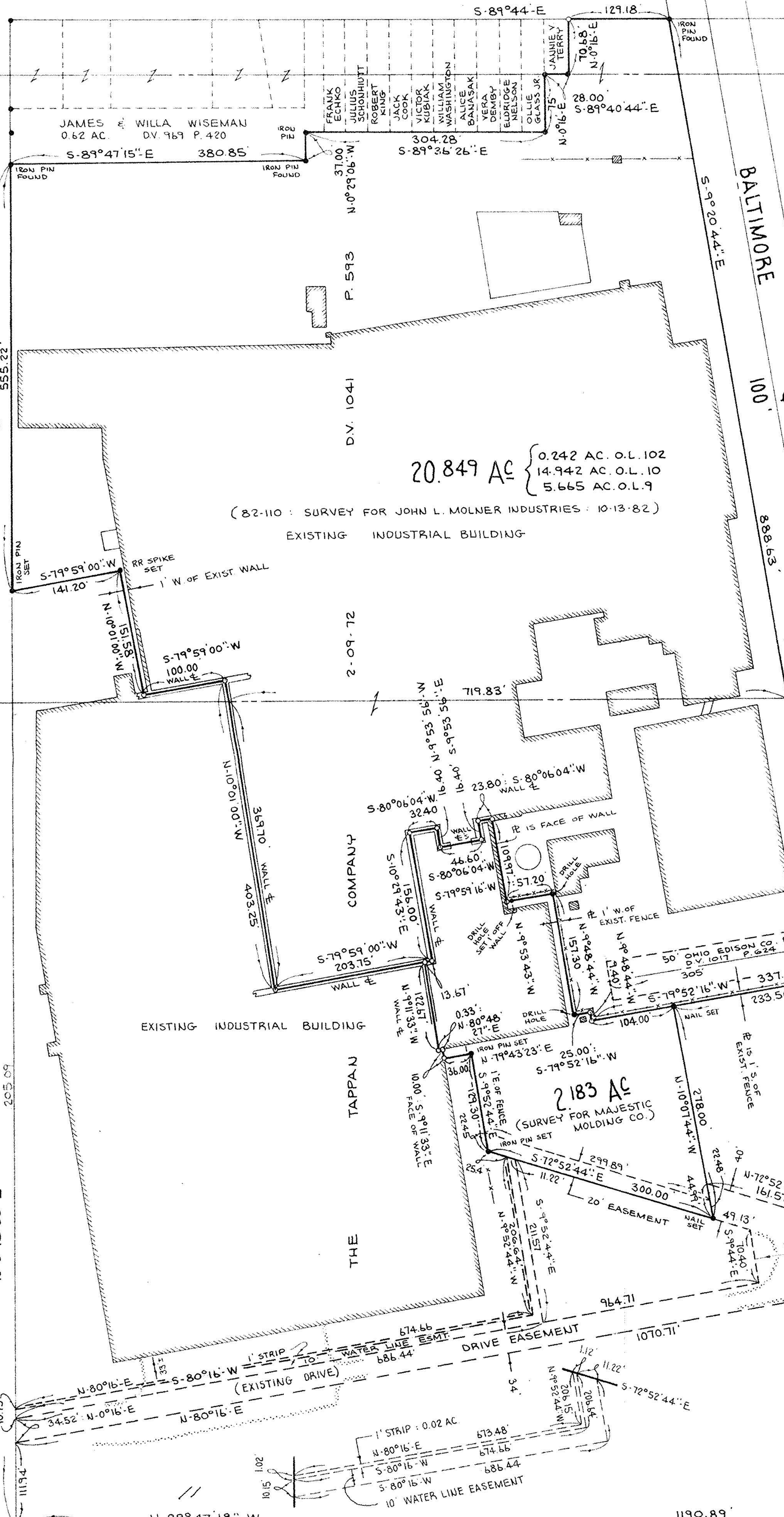

20.849 AC { 0.242 AC. O.L. 102
14.942 AC. O.L. 10
5.665 AC. O.L. 9

(82-110 : SURVEY FOR JOHN L. MOLNER INDUSTRIES : 10-13-82)

EXISTING INDUSTRIAL BUILDING

2183 AC
(SURVEY FOR MAJESTIC MOLDING CO.)



#14981
APPROVED
LORAIN CO.
MAP DEPT.
DATE 3-9-83
PAGE 6-135
BY T.M. Hair
VOID AFTER

REVISED: 2-7-83 (ESMTS.)
REVISED: 3-4-83 (ESMTS.)