

RAY BIDINGER & J. WILLIAM McCRAY
D.V. 1386 P. 36

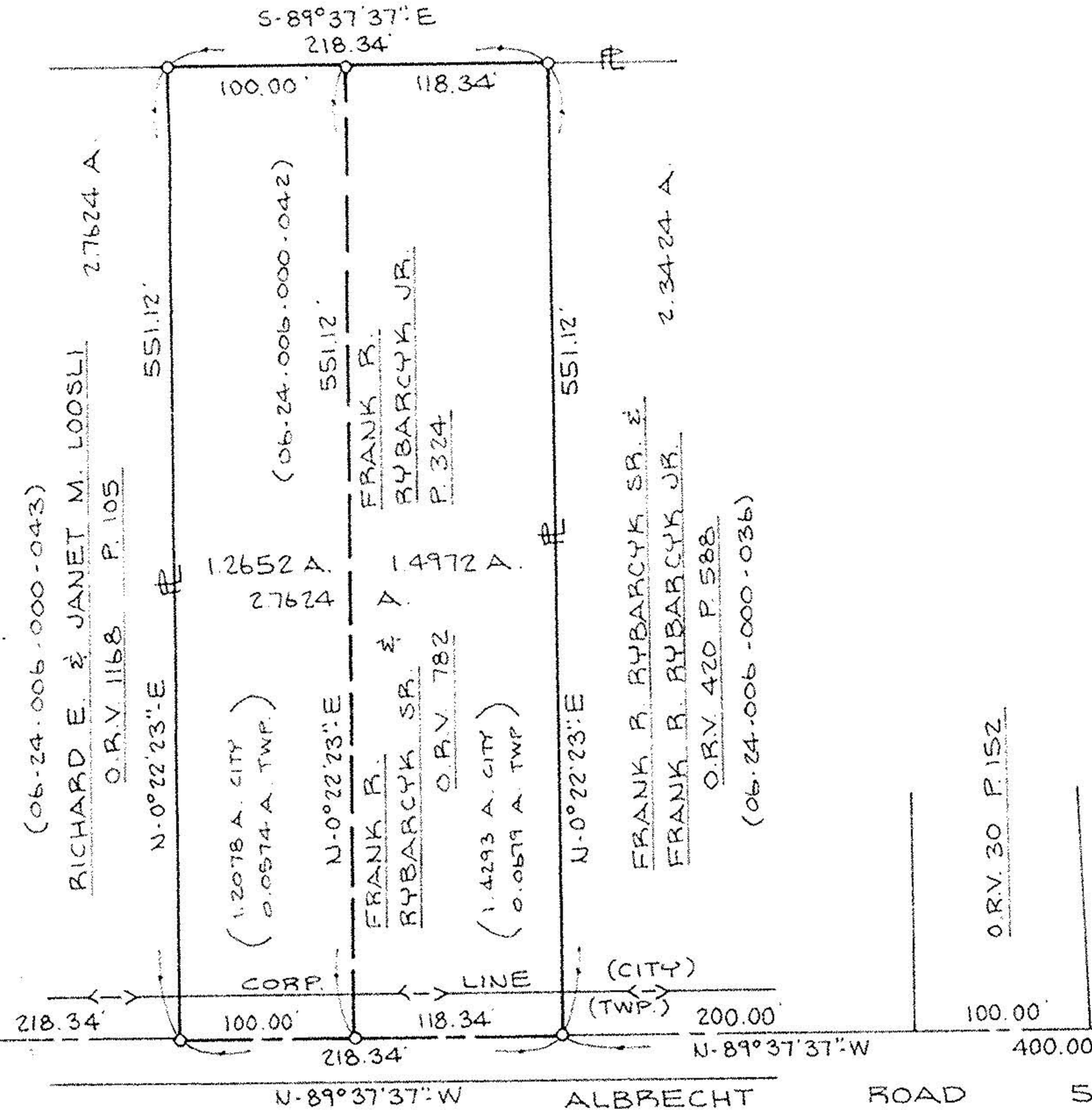

O.L. 5
O.L. 6

#22167
APPROVED
LORAIN CO.
MAP DEPT.
 DATE 5-13-97
 PAGE 6-130
 BY R. BELL
 VOID AFTER # 22167



0 50 100 200
 SCALE: 1" = 100'

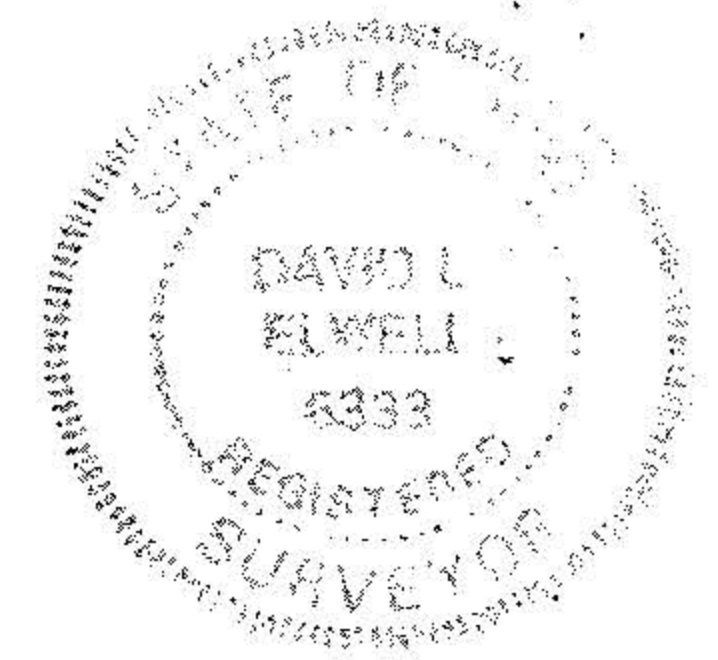

SURVEY MAP
 PART OF ELYRIA TOWNSHIP
 ORIGINAL LOT NO. 6 - WEST OF
 BLACK RIVER
 CITY & TOWNSHIP OF ELYRIA
 COUNTY OF LORAIN STATE OF OHIO

PREPARED BY
KS ASSOCIATES INC.
 ENGINEERS SURVEYORS

David L. Elwell
 REG. SURV. NO. 5333 (02-13-96)

90021-96