

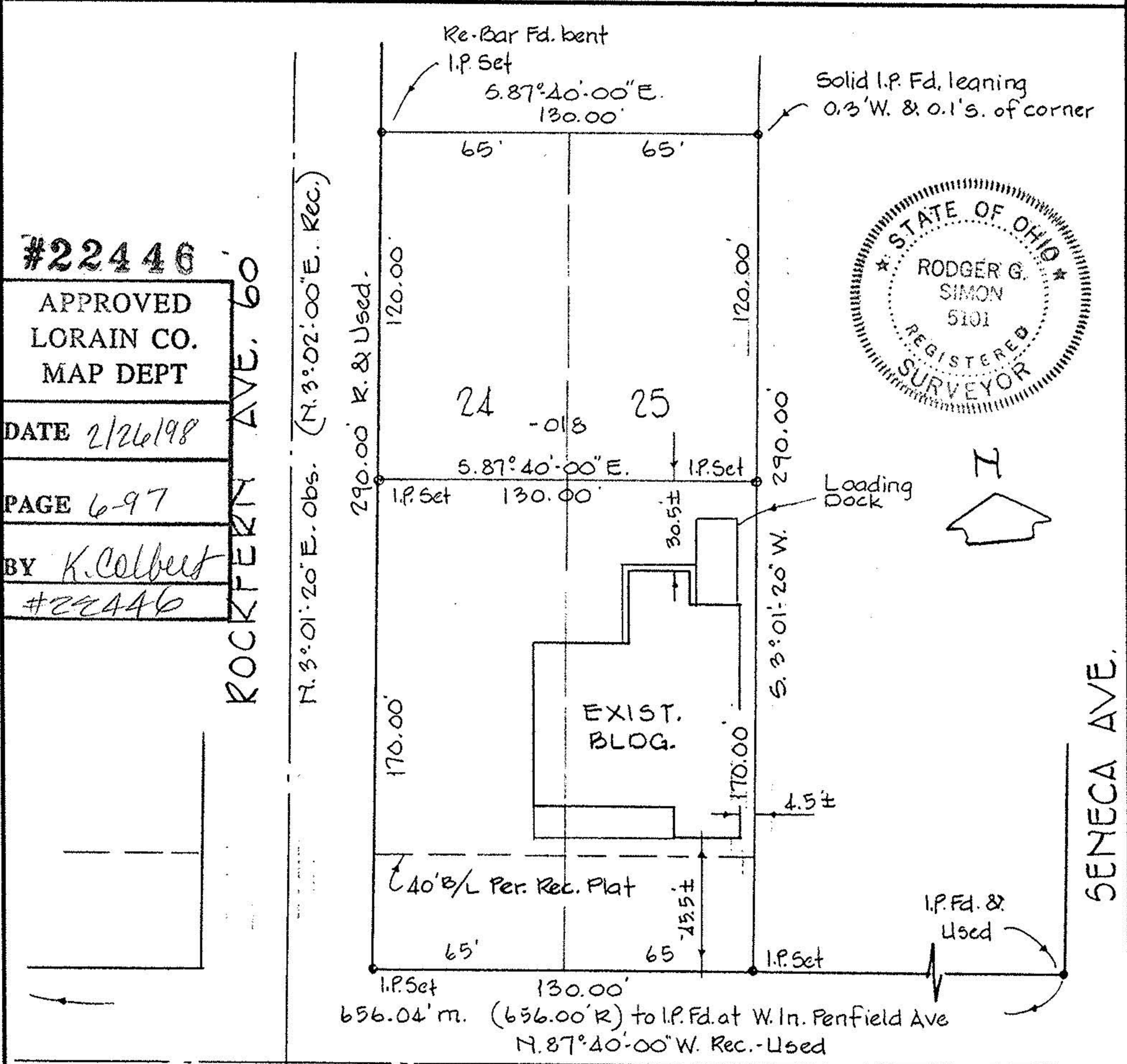

LAUNDON • SIMON • CAHL & ASSOC., INC.  
 PROFESSIONAL LAND SURVEYORS  
 110 MIDDLE AVE., ELYRIA, O. 44035

BANNON ALLOT. No. 1 P.V. 14 P. 19 FOR  
 JEFFREY D. HEATHCOTE

Orig. Lot No. 26	City of ELYRIA	Date 1-21-98 Scale 1" = 50'
Orig. Sec No.	Village of	Dwn. by R.G.S. Chkd. by R.C.
Tract WEST OF RIVER	County of LORAIN	Job No. 97-3014 FB. 242/48
Township of ELYRIA	State of Ohio	Printed



#22446  
 APPROVED  
 LORAIN CO.  
 MAP DEPT  
 DATE 2/26/98  
 PAGE 6-97  
 BY K. Colbert  
 #22446

ROCKPORT AVE. 60'

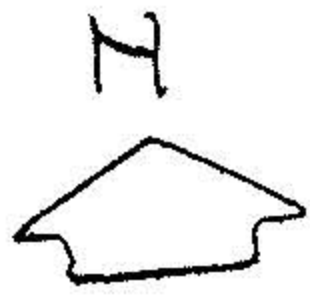

REVISED 2-4-98