



LAUNDON • SIMON • CAHL & ASSOC., INC.  
PROFESSIONAL LAND SURVEYORS  
110 MIDDLE AVE., ELYRIA, O. 44035

SURVEY & SPLIT of S/L's 24 & 25 IN  
BANNON ALLOT. No. 1 P.V. 14 P. 19 FOR  
JEFFREY D. HEATHCOTE

Orig. Lot No. 26	City of ELYRIA	Date 1-21-98 Scale 1" = 50'
Orig. Sec No.	Village of	Dwn. by R.G.S. Chkd. by R.C.
Tract WEST OF RIVER	County of LORAIN	Job No. 97-3014 F.B. 242/48
Township of ELYRIA	State of Ohio	Printed

#22446  
APPROVED  
LORAIN CO.  
MAP DEPT  
DATE 2/26/98  
PAGE 6-97  
BY K. Colbert  
#22446

ROCKFERY AVE. 60'

N. 3° 01' 20" E. Obs. (N. 3° 02' 00" E. Rec.)

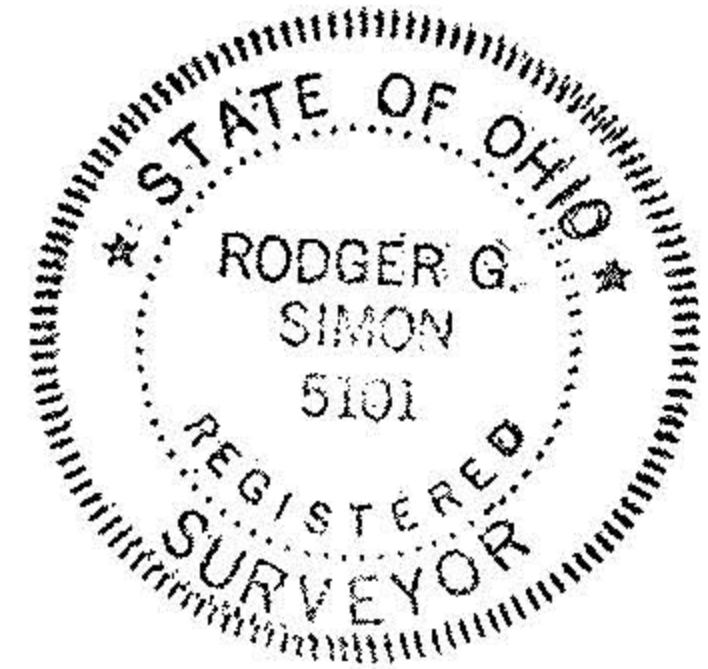
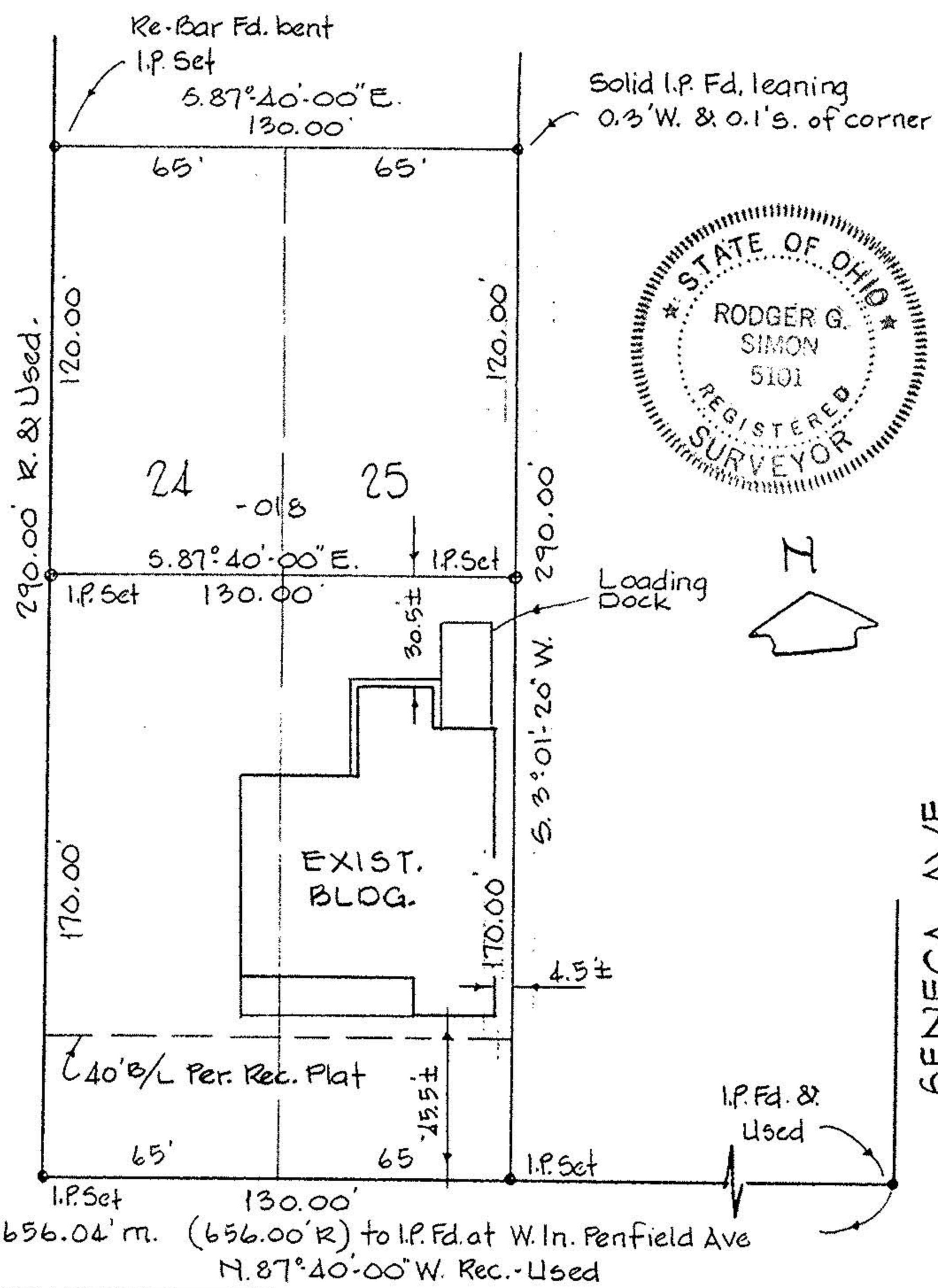

LOWELL ST. 66'

REVISED 2-4-98