

INFIRMARY ROAD 60'

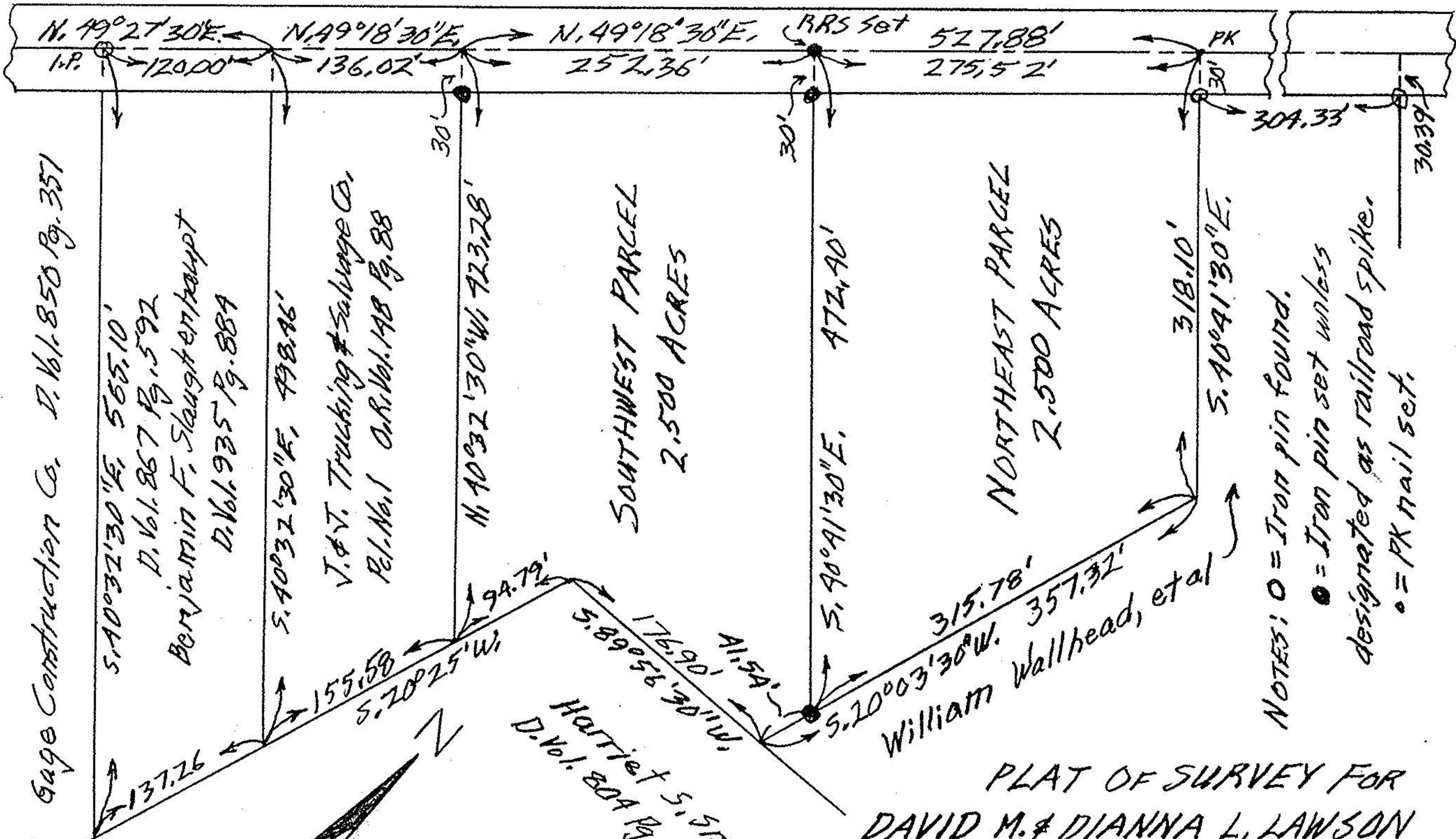

NOTES: ○ = Iron pin found.
 ● = Iron pin set without designated as railroad spike.
 ○ = PK nail set.

PLAT OF SURVEY FOR
 DAVID M. & DIANNA L. LAWSON
 ORIG. LOT 7-WEST OF RIVER-ELYRIA TWP.
 ELYRIA CITY-LORAIN COUNTY-OHIO
 SCALE: 1"=100' AUGUST-1991

Gary F. Penfound - Reg. Surveyor No. 4457

DATE	9-5-91
BY	FRANCIS
SCALE	1"=100'
MAP DEN.	
APPROVED	
LORAIN CO.	
#19542	

Gage Construction Co. D. Vol. 850 Pg. 357
 Benjamin F. Slaughterhaupt
 D. Vol. 935 Pg. 884

J. & V. Trucking & Salvage Co.
 Pl. No. 1 O.R. Vol. 148 Pg. 88

HARRIET S. SMITH
 D. Vol. 804 Pg. 693

William Wallhead, et al