



# KLEINOEDER-SCHMIDT

and ASSOCIATES

ENGINEERS — SURVEYORS — CONSULTANTS IN LAND PLANNING

ELYRIA - NORWALK - MEDINA

OHIO

CASE NUMBER 85652

## SURVEY

Sublot(s) \_\_\_\_\_

Subd'n \_\_\_\_\_

Township ELYRIA Tract \_\_\_\_\_  
 Orig. Lot(s) N#6, WEST OF BLACK RIVER Sec. \_\_\_\_\_  
 County of LORAIN State of Ohio  
 Corporation \_\_\_\_\_

06-24-006-500-001

#15761

6-131

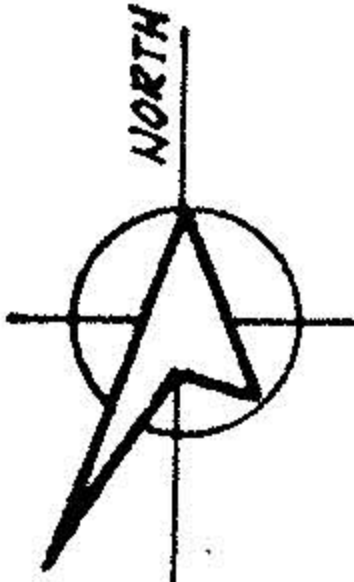

#15761

APPROVED  
LORAIN CO.  
MAP DEPT.

DATE 8.20.84

PAGE 6.131

BY T. McNamee

VOID  
IF REPRODUCED

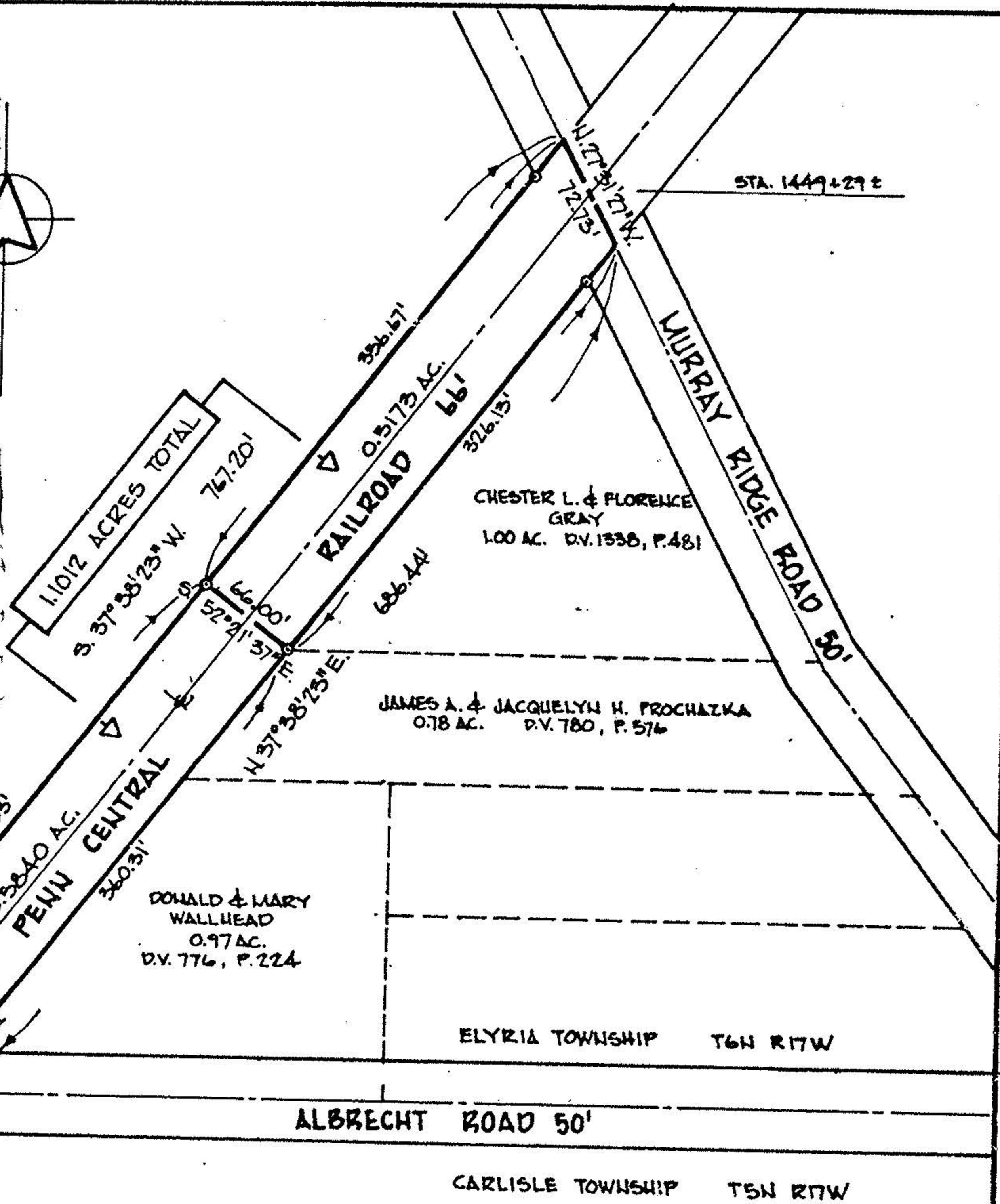

CHESTER L. & FLORENCE GRAY  
1.00 AC. D.V. 1335, P. 481

JAMES A. & JACQUELYN H. PROCHAZKA  
0.78 AC. D.V. 780, P. 576

DONALD & MARY WALLHEAD  
0.97 AC.  
D.V. 776, P. 224

ELYRIA TOWNSHIP T6N R17W

CARLISLE TOWNSHIP T5N R17W

PROPERTY TO BE CONVEYED

BY

THE PENN CENTRAL CORPORATION

TO

CHESTER L. GRAY AND FLORENCE L. GRAY

—●— DENOTES IRON PIN FOUND OR SET

*Robert E. Kleinoeder*



Prepared for: CHESTER & FLORENCE GRAY  
9432 MURRAY RIDGE ROAD, ELYRIA, OHIO

Scale: 1" = 100'

Date: 7-12-84

Dr. by: P.A.R.

Job No 84-82