

JUNE 1996
SCALE 1" = 50'-0"

LOT SPLIT - PART OF ORIGINAL ELYRIA
TOWNSHIP LOT NO. 6 - WEST OF BLACK
RIVER - LORAIN COUNTY - OHIO

LORAIN COUNTY METROPOLITAN
PARK DISTRICT

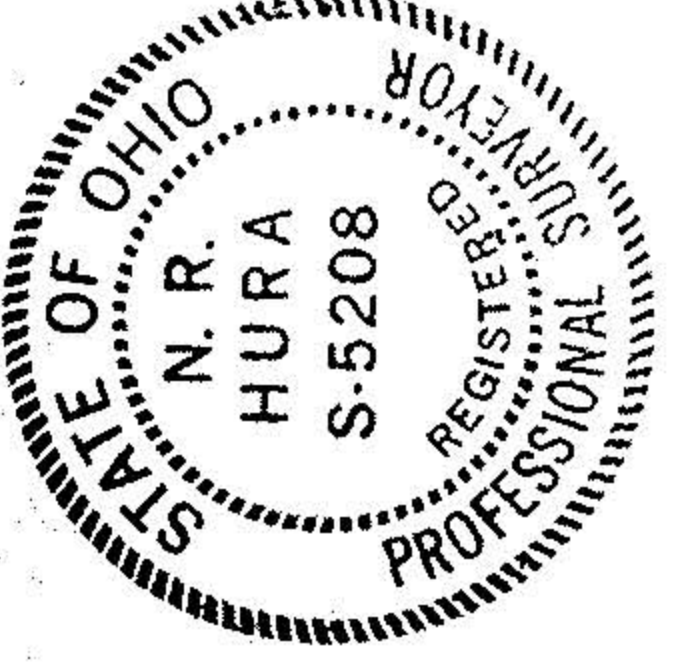

21962
APPROVED
LORAIN CO.
MAP DEPT.
DATE 11-19-96
PAGE 6-131
BY R. BELL
JOB # 21962

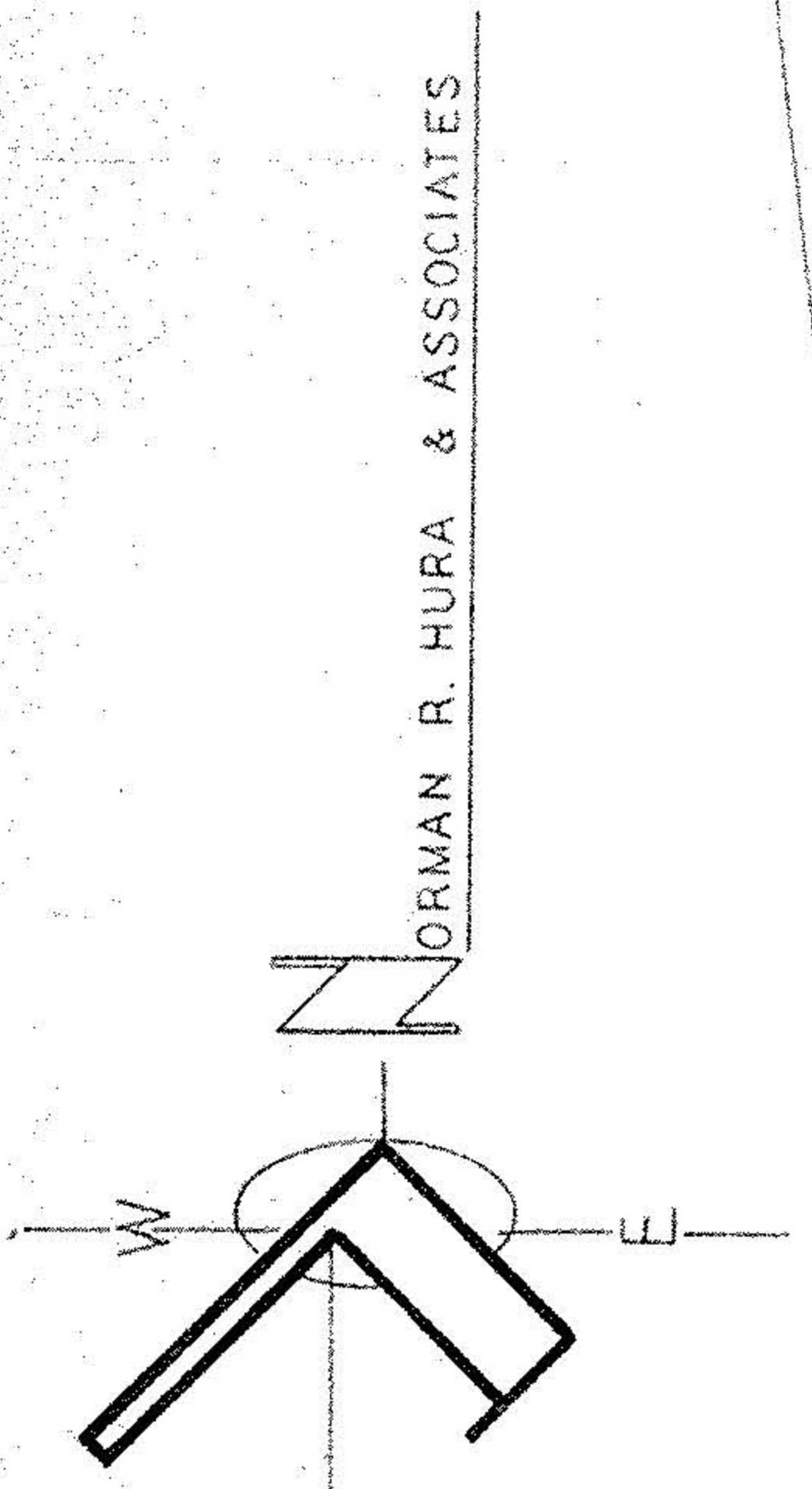

JORMAN R. HURA & ASSOCIATES

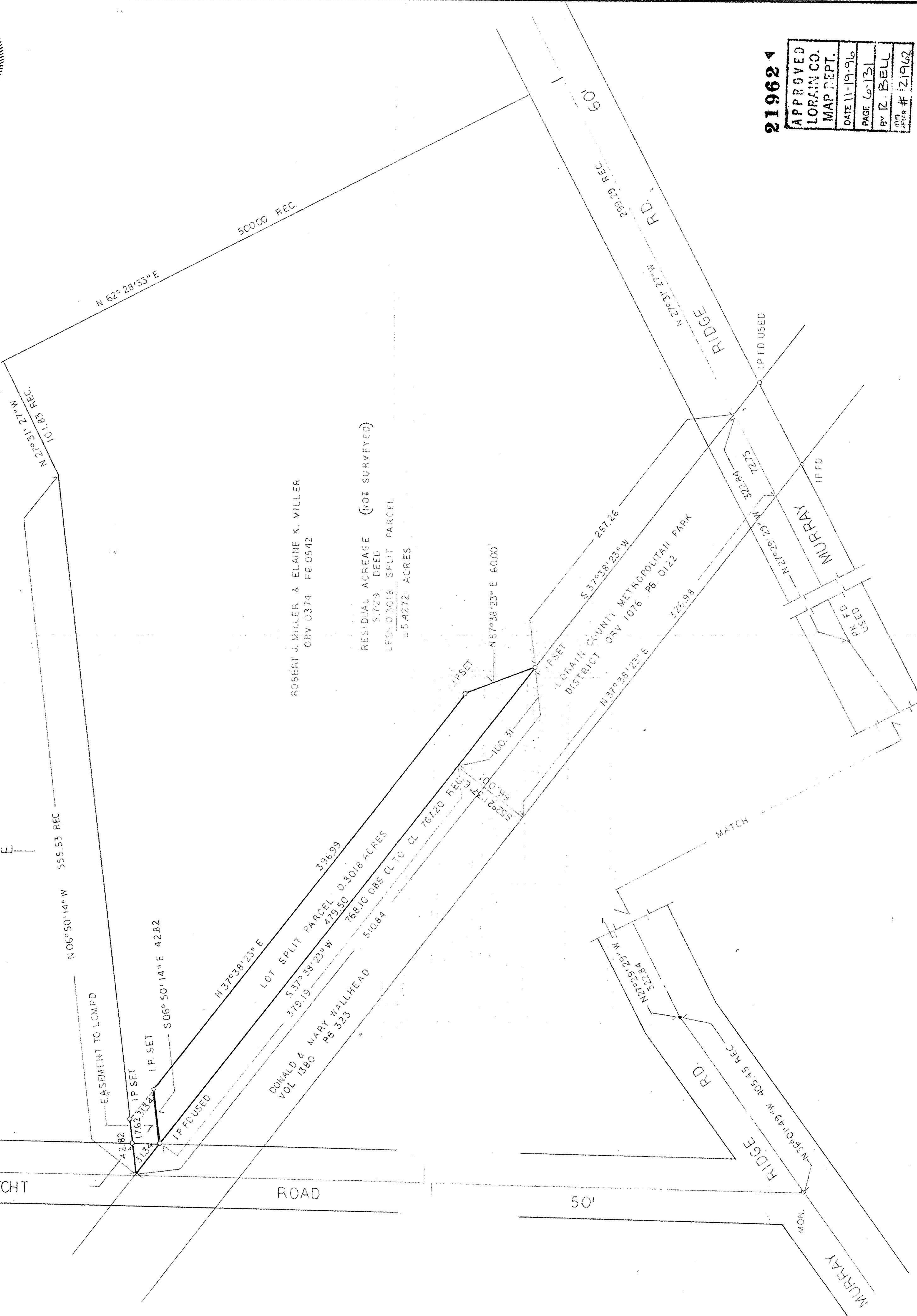

ROBERT J. MILLER & ELAINE K. MILLER
ORV 0374 PE 0542

RESIDUAL ACREAGE (NOT SURVEYED)
S.729. DEED
LESS 0.3018 SPLIT PARCEL
= 5.4272 ACRES

LOT SPLIT PARCEL 0.3018 ACRES
DONALD & MARY WALLHEAD
VOL 1380 PS 323
788.10 OBS CL TO CL 76720 REC
479.50
379.19
396.99

LORAIN COUNTY METROPOLITAN PARK
DISTRICT ORV 1076 PE 0122
326.98
257.26

MURRAY
RD. DEED
IPFD