

SURVEYOR

163'

164'

HARRY C. PONTING, JR. &  
KAREN L. PONTING

S-89°31'52"-E  
I.P. FD. 25.41'

N-89°31'52"-W 120.59'

198

197

HARRY C. PONTING, JR. & KAREN L. PONTING

(06-24-003-102-056)

0.1979 AC.

(06-24-003-102-055)

196

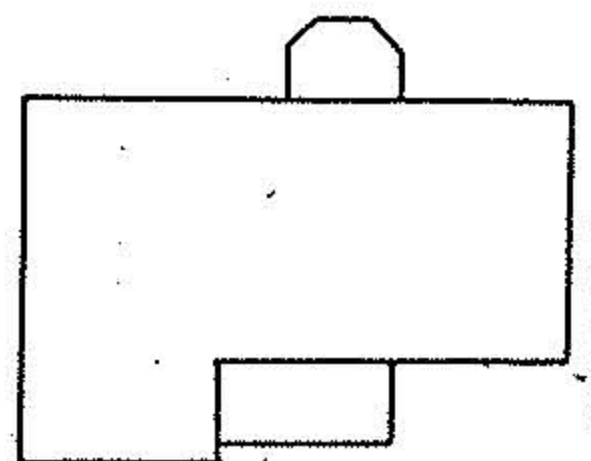

N-0°28'08"-E 105.00'  
I.P. SET  
0.0469 AC. = 061  
S-11°12'43"-W 107.76'

-062

N-44°31'47"-E 165.70'  
(06-24-003-102-060)

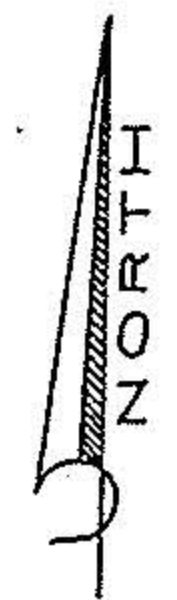
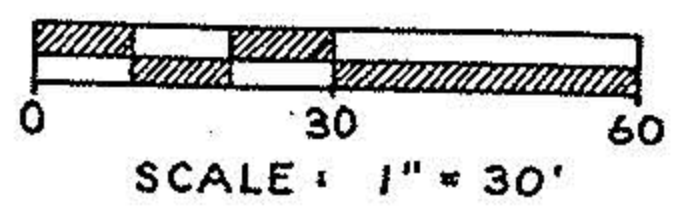

# BOUNDARY SURVEY

SUBLOT NO. 197

WASHINGTON VILLAGE SUBDIVISION

P.V. 26

P. 45

CITY OF ELYRIA

COUNTY OF LORAIN

STATE OF OHIO

R=50.00'  
A=9.37'  
Δ=10°44'35"  
C=9.36'  
N-84°09'35"-W

R=50.00'  
A=29.08'  
Δ=33°19'04"  
C=28.67'  
S-62°06'40"-E

112.92'

GERALD NEMES & KELLEN S. CLEVENGER  
(-053) (-059)

MON. FD.

CHESAPEAKE COURT

KS ASSOCIATES, INC.

ENGINEERS & SURVEYORS

*David L. Elwell*

REG. SURV. NO. 6333



20468

APPROVED  
LORAIN CO.  
MAP DEPT

DATE 7-28-93

PAGE 6-109

BY CAROLYN FRANCIS

VOID AFTER # 20468

93-312

06-24-003-102