

# PLAS SUBDIVISION

PART OF SECTION 4, CARLISLE TOWNSHIP  
LORAIN COUNTY, OHIO  
SCALE 1" = 40' OCTOBER 1956

**SURVEYORS CERTIFICATE:**

THIS IS TO CERTIFY THAT AT THE REQUEST OF THE OWNERS I HAVE SURVEYED AND PLATTED PLAS SUBDIVISION AS SHOWN HEREON. DISTANCES ARE SHOWN IN FEET AND DECIMAL PARTS. THE REF. IRON PIN MONUMENTS WERE FOUND OR SET AS SHOWN. THIS PLAT EMBRACES 3.591 ACRES OF LAND IN SECTION 4 CARLISLE TOWNSHIP INCLUSIVE OF THE LAND TO THE CENTERLINE OF ELYRIA-GRAFTON ROAD BEARINGS USED ARE TO DENOTE ANGLES ONLY. ALL OF WHICH I CERTIFY TO BE CORRECT.

ARNOLD F. KOEPP  
REGISTERED SURVEYOR



THIS IS TO CERTIFY THAT THE UNDERSIGNED RALPH J. PLAS AND K.A. PLAS, HUSBAND AND WIFE, BERNARD I. PLAS AND MARION C. PLAS, HUSBAND AND WIFE, OWNERS OF THE LANDS EMBRACED BY THIS PLAT OF PLAS SUBDIVISION, DO HEREBY ACCEPT THE SAME TO BE CORRECT AND DEDICATE TO PUBLIC USE PLAS DRIVE AS SHOWN HEREON.

RALPH J. PLAS  
K.A. PLAS  
MARION C. PLAS  
BERNARD I. PLAS

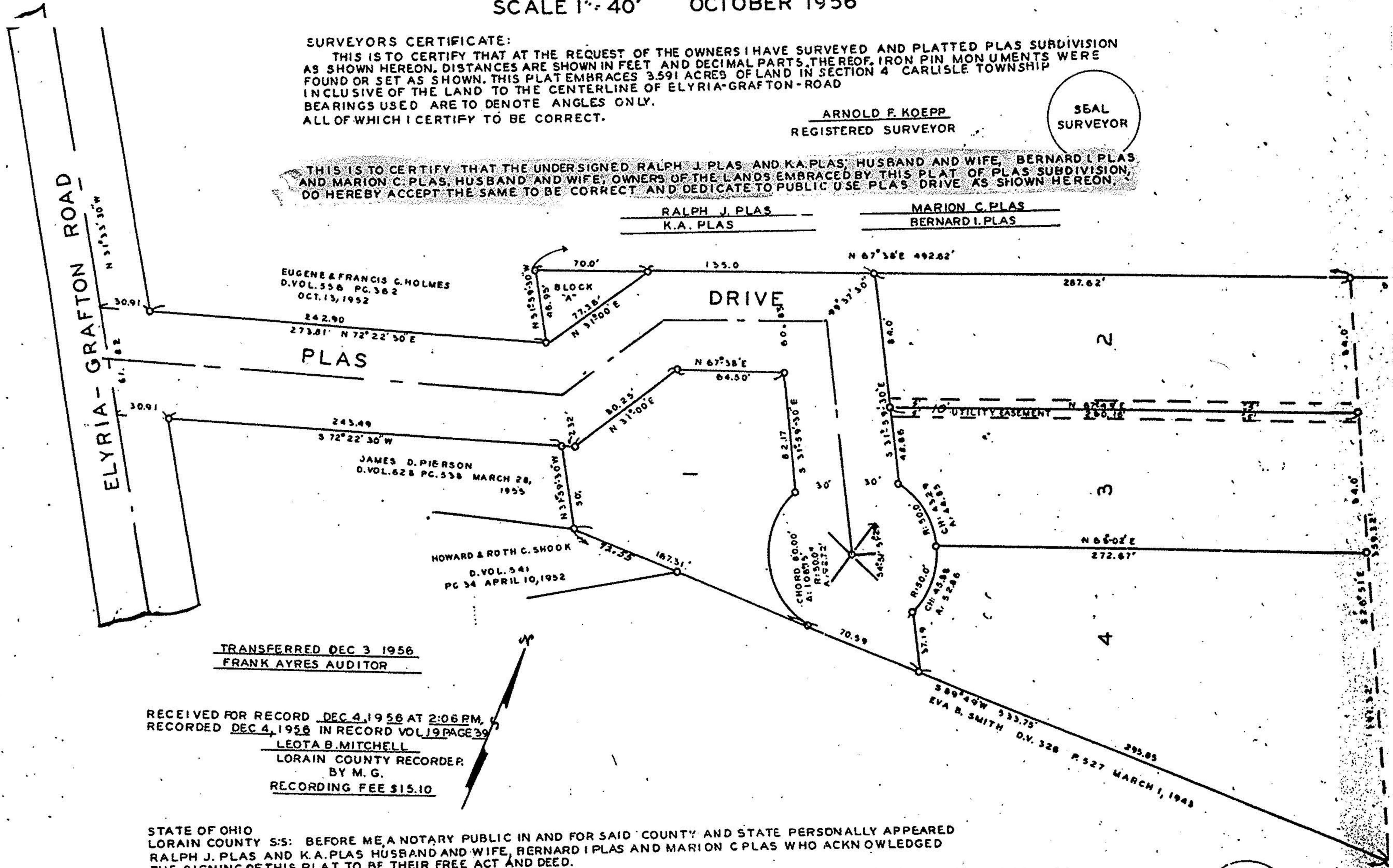

TRANSFERRED DEC 3 1956  
FRANK AYRES AUDITOR

RECEIVED FOR RECORD DEC 4, 1956 AT 2:06 PM,  
RECORDED DEC 4, 1956 IN RECORD VOL 19 PAGE 39  
LEOTA B. MITCHELL  
LORAIN COUNTY RECORDER  
BY M. G.  
RECORDING FEE \$15.10

STATE OF OHIO  
LORAIN COUNTY S.S: BEFORE ME, A NOTARY PUBLIC IN AND FOR SAID COUNTY AND STATE PERSONALLY APPEARED RALPH J. PLAS AND K.A. PLAS HUSBAND AND WIFE, BERNARD I. PLAS AND MARION C. PLAS WHO ACKNOWLEDGED THE SIGNING OF THIS PLAT TO BE THEIR FREE ACT AND DEED.  
IN WITNESS WHEREOF I HAVE HEREUNTO SET MY HAND AND OFFICIAL SEAL AT ELYRIA, OHIO THIS 3RD DAY OF NOVEMBER 1956  
KING E. FAUVER NOTARY PUBLIC