

G-128

#14818

06-24-001-000 -

APPROVED LORAIN CO. MAP DEPT.	
DATE 9-13-82	
PAGE G-128	
BY C. Francis	
VOID	
AFTER	

NORTH

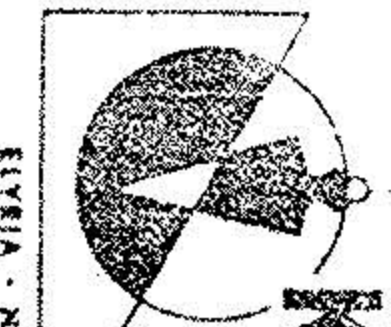

**KLEINDEDER-SCHMIDT**  
and ASSOCIATES

ENGINEERS — SURVEYORS — CONSULTANTS IN LAND PLANNING  
ELYRIA · NORWALK · MEDINA · OHIO

**PLOT PLAN**

JOB NO. 70-136

SUBLOT \_\_\_\_\_

SUBDIVISION \_\_\_\_\_

OTHER PART OF ORIGINAL ELYRIA TOWNSHIP LOT NO. 1  
WEST OF BLACK RIVER, CITY OF ELYRIA, LORAIN CO., OHIO

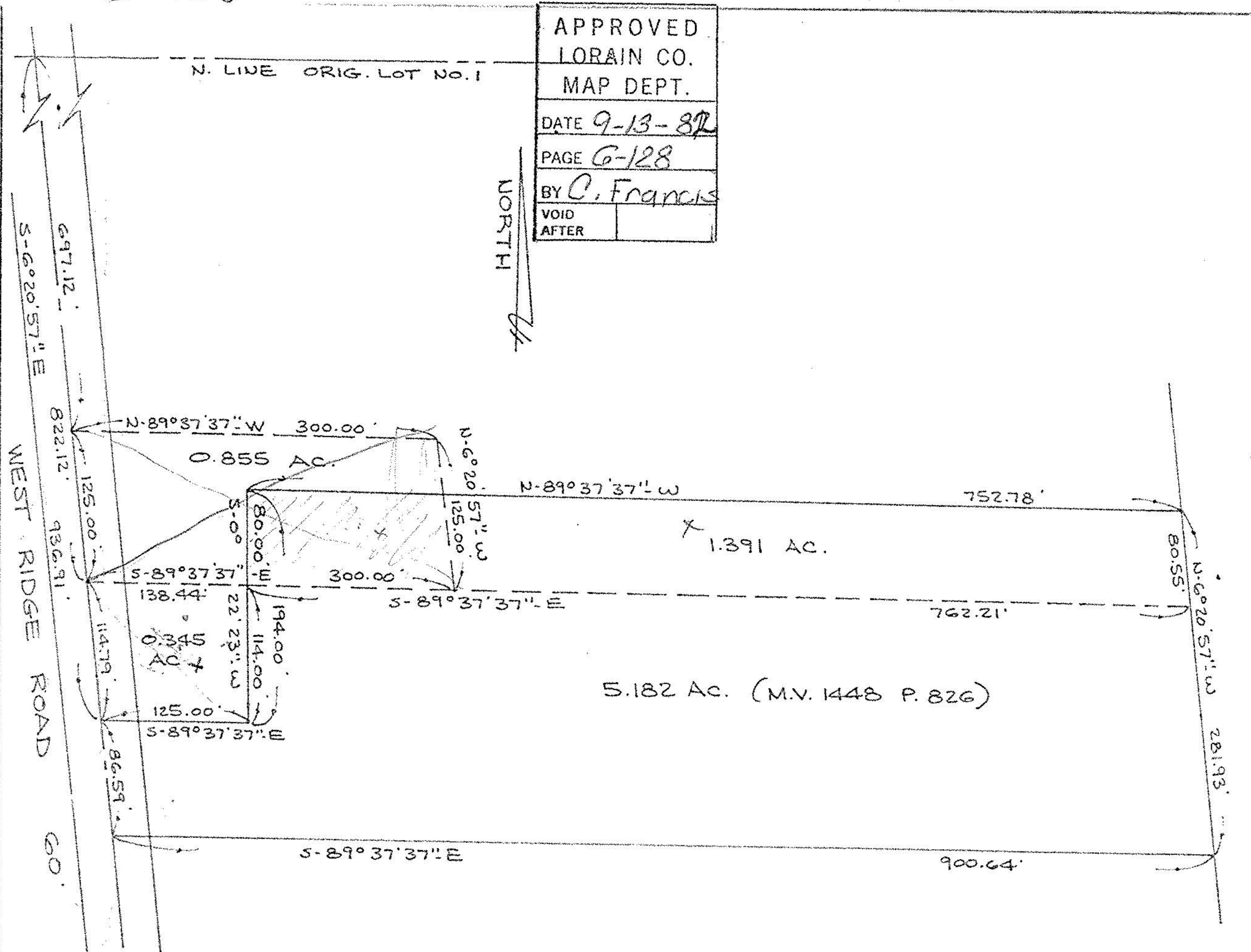

Prepared for: WILLIAM F. GAEMMAN

Scale: 1"=100'

SEPT. 3, 1982