

KENNETH FOWL

D.V. 557 P. 563

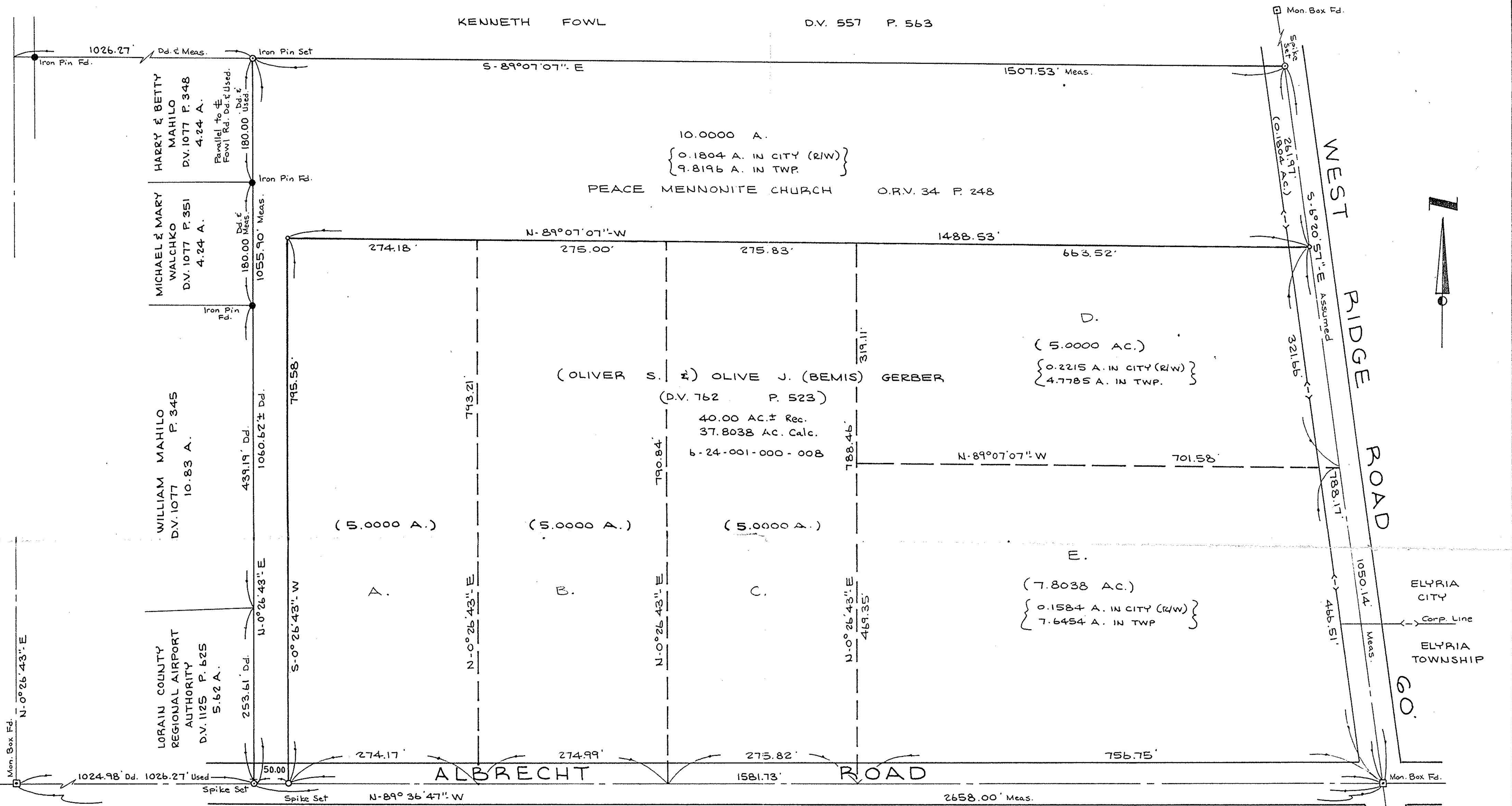

BOUNDARY SURVEY

PART OF ELYRIA TOWNSHIP ORIGINAL LOT 1
WEST OF BLACK RIVER

CITY & TOWNSHIP OF ELYRIA COUNTY OF LORAIN
STATE OF OHIO

SCALE: 1" = 100'

NOV. 9, 1987
REV. 9-1-89

PREPARED BY

KS ASSOCIATES INC.
ENGINEERS & SURVEYORS

David L. Ellwell
REG. SURVEYOR NO. 6333

106-24-001-000-

#19400	
APPROVED	
LORAIN CO.	
MAP DEPT.	
DATE	6-4-91
PAGE	6-128
BY	CAROLYN FRANCIS
VOID AFTER #	19400

88-040
87-392
89-440