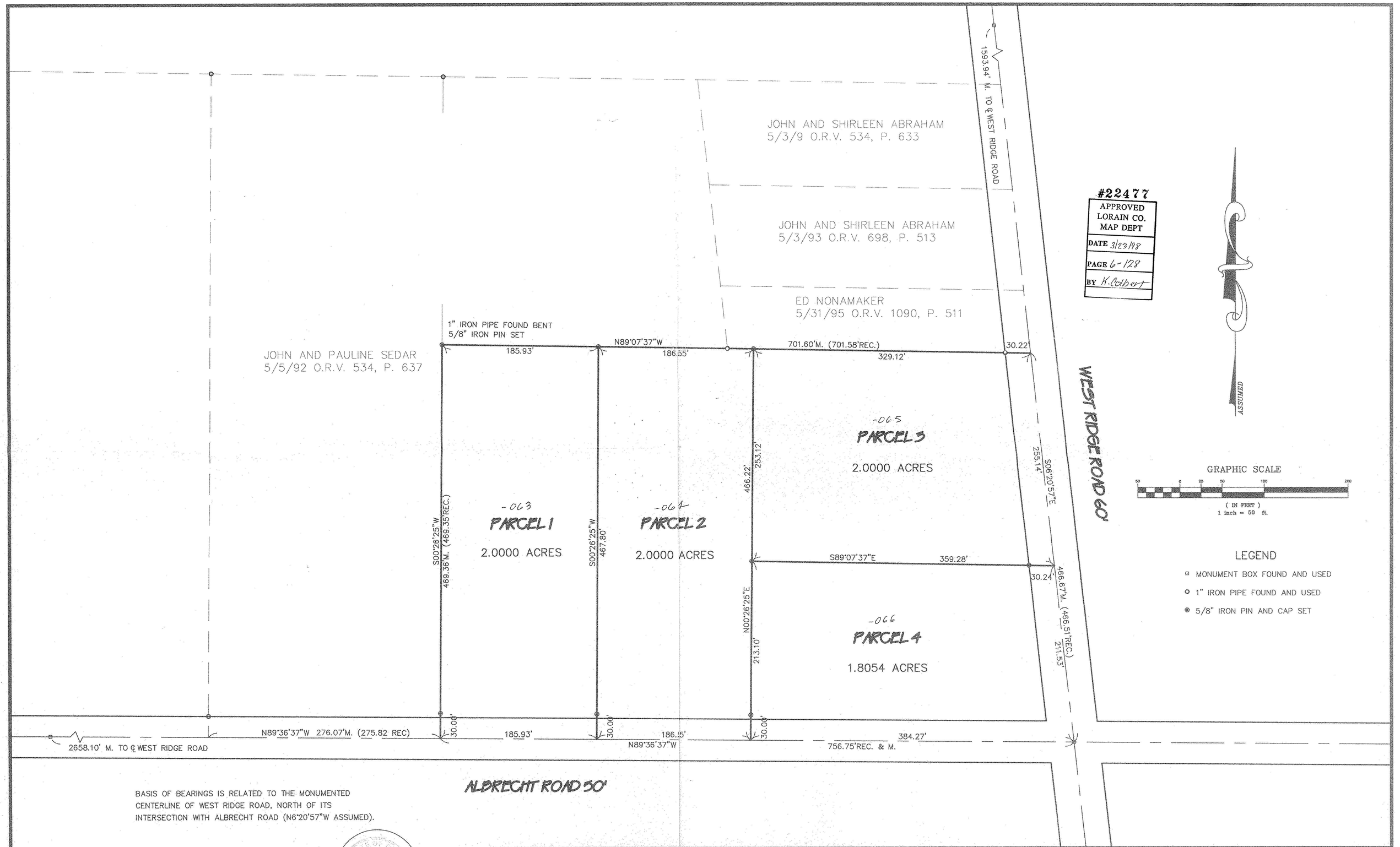


#22477
APPROVED
LORAIN CO.
MAP DEPT
DATE 3/23/98
PAGE 6-128
BY K. Colbert

BASIS OF BEARINGS IS RELATED TO THE MONUMENTED CENTERLINE OF WEST RIDGE ROAD, NORTH OF ITS INTERSECTION WITH ALBRECHT ROAD (N6°20'57"W ASSUMED).

Phil A. Rosebeck

PHIL A. ROSEBECK REG. SURVEYOR NO. 6696

STATE OF OHIO
PHILIP A. ROSEBECK
No. 6696
REGISTERED
SURVEYOR

SURVEY MAP
**HILLCREST DEVELOPMENT CO.**
PART OF ORIGINAL ELYRIA TOWNSHIP LOT 1, WEST OF RIVER
LORAIN COUNTY, OHIO
FEBRUARY 3, 1998

| NO. | DATE | DESCRIPTION | BY |
|---|---|---|---|

**P.A. ROSEBECK & ASSOCIATES**
REGISTERED SURVEYOR
705 WILLOW CREEK DRIVE, AMHERST, OHIO 44001
PHONE: (440) 988-4657

SHEET 1 OF 1