

KENNETH FOWL

D.V. 557 P. 563

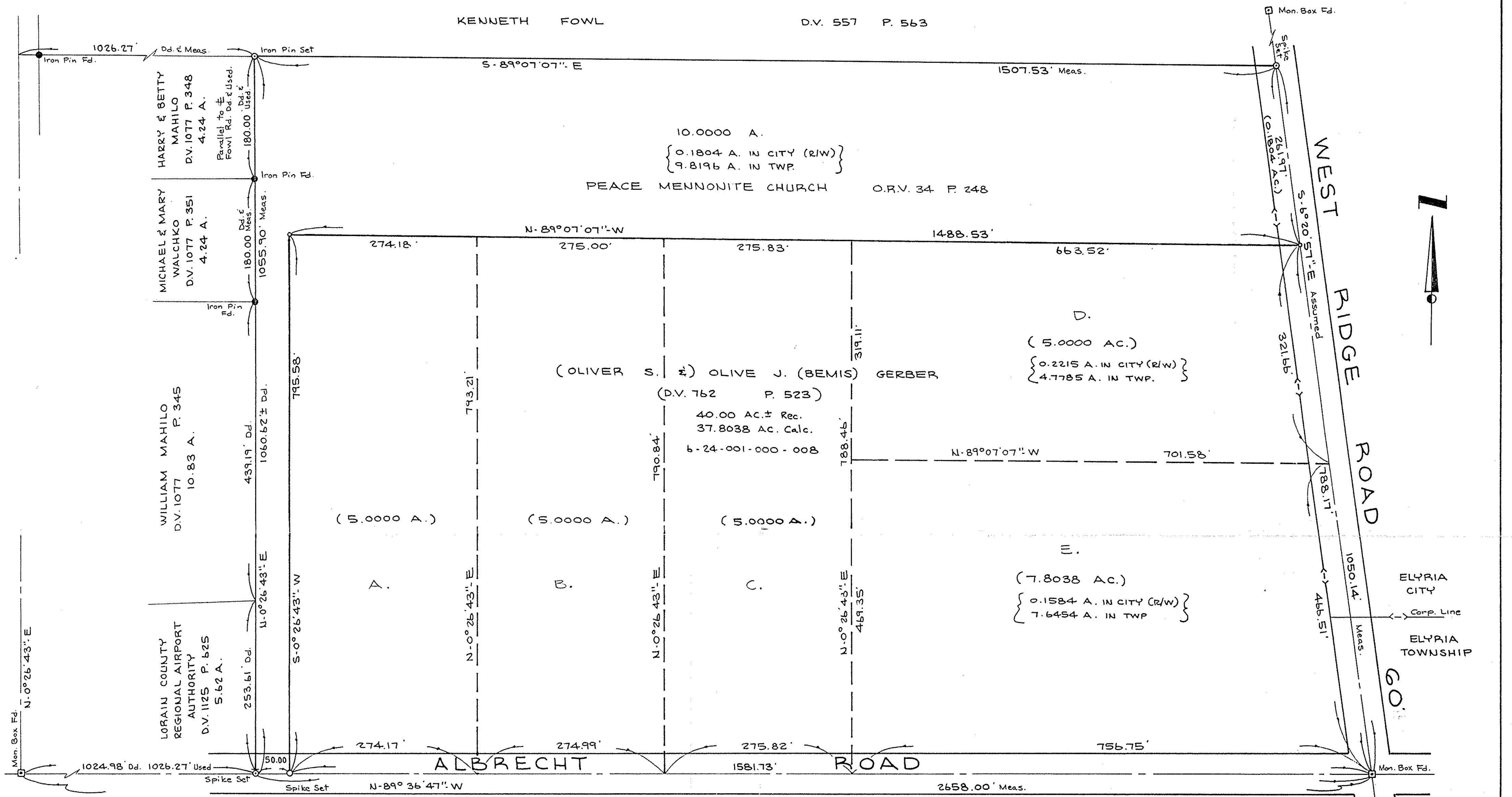

BOUNDARY SURVEY

PART OF ELYRIA TOWNSHIP ORIGINAL LOT 1
WEST OF BLACK RIVER,

CITY & TOWNSHIP OF ELYRIA COUNTY OF LORAIN
STATE OF OHIO 06-24-001-000-

SCALE: 1" = 100'

NOV. 9, 1987
REV. 9-1-89

PREPARED BY
KS ASSOCIATES INC.
ENGINEERS & SURVEYORS

David L. Ellwell
REG. SURVEYOR NO. 6333



#19367

APPROVED
LORAIN CO.
MAP DEPT.
DATE 5-13-91
PAGE 6-128
BY CAROLYN
FRANCIS
VOID # 19367
AFTER

88-040
87-392
89-440