

PEACE MENNONITE CHURCH

O.R.V. 34 P. 248

OLIVE J. GERBER D.V. 762 P. 523

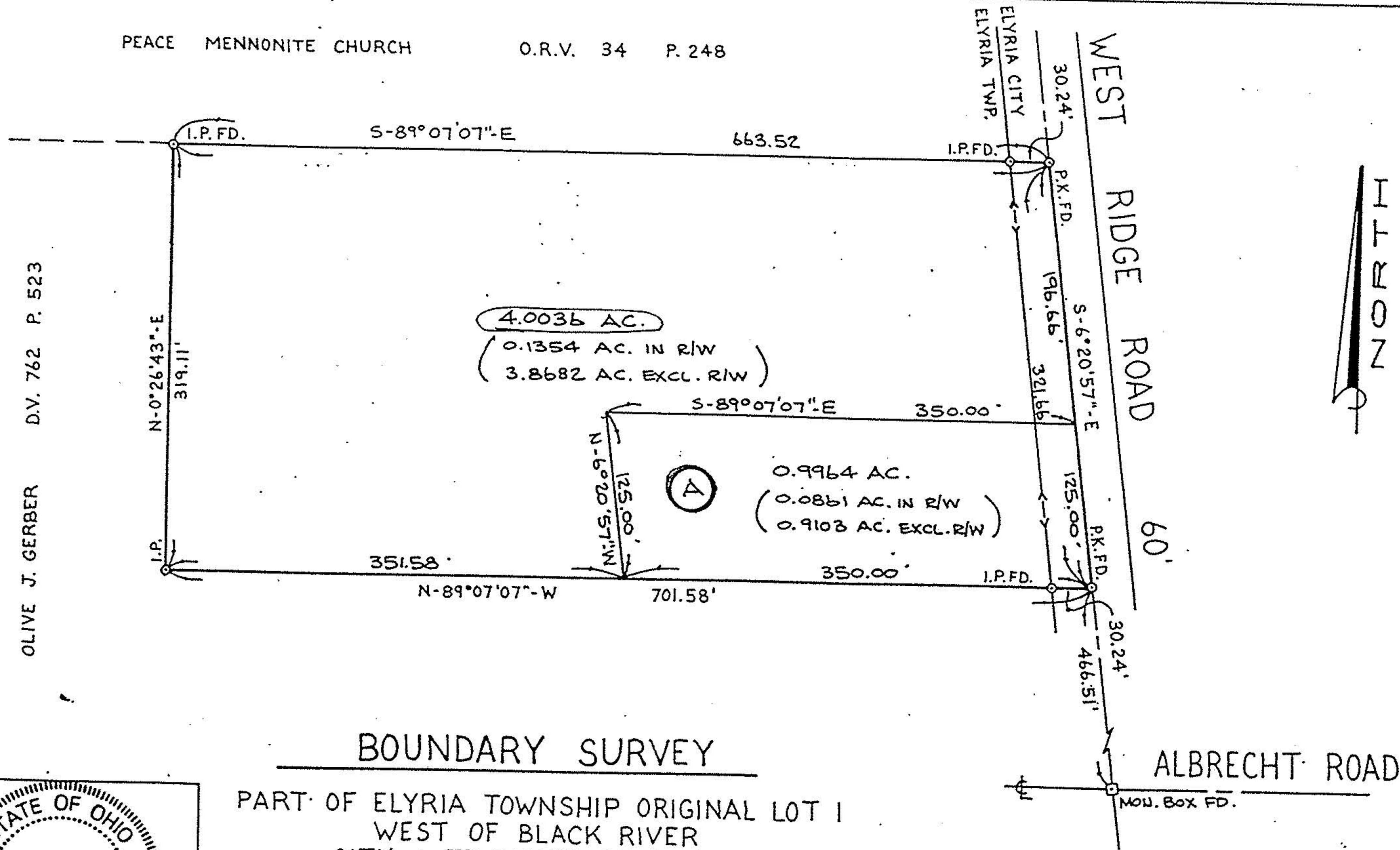

SCALE: 1" = 100'

19761

APPROVED
LORAIN CO.
MAP DEPT.

DATE 2-4-92

PAGE 6-128

BY CAROLYN FRANCIS

VOID AFTER # 19761

88-640
87-392
89-440

BOUNDARY SURVEY

PART OF ELYRIA TOWNSHIP ORIGINAL LOT 1
WEST OF BLACK RIVER
CITY & TOWNSHIP OF ELYRIA
COUNTY OF LORAIN
STATE OF OHIO

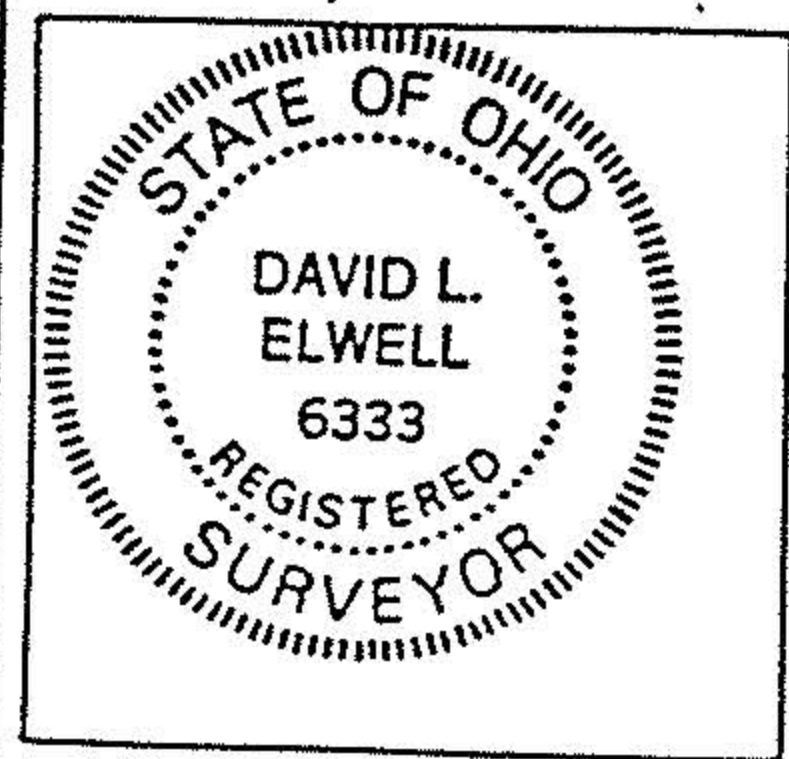

David L. Elwell
DAVID L. ELWELL REG. SURV. NO. 6333

5-24-91
7-31-91
12-31-91

