

06-128

06-24-001-000-

PEACE MENNONITE CHURCH

O.R.V. 34 P. 248

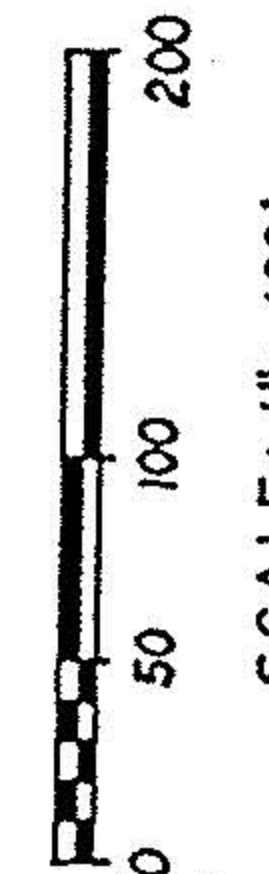
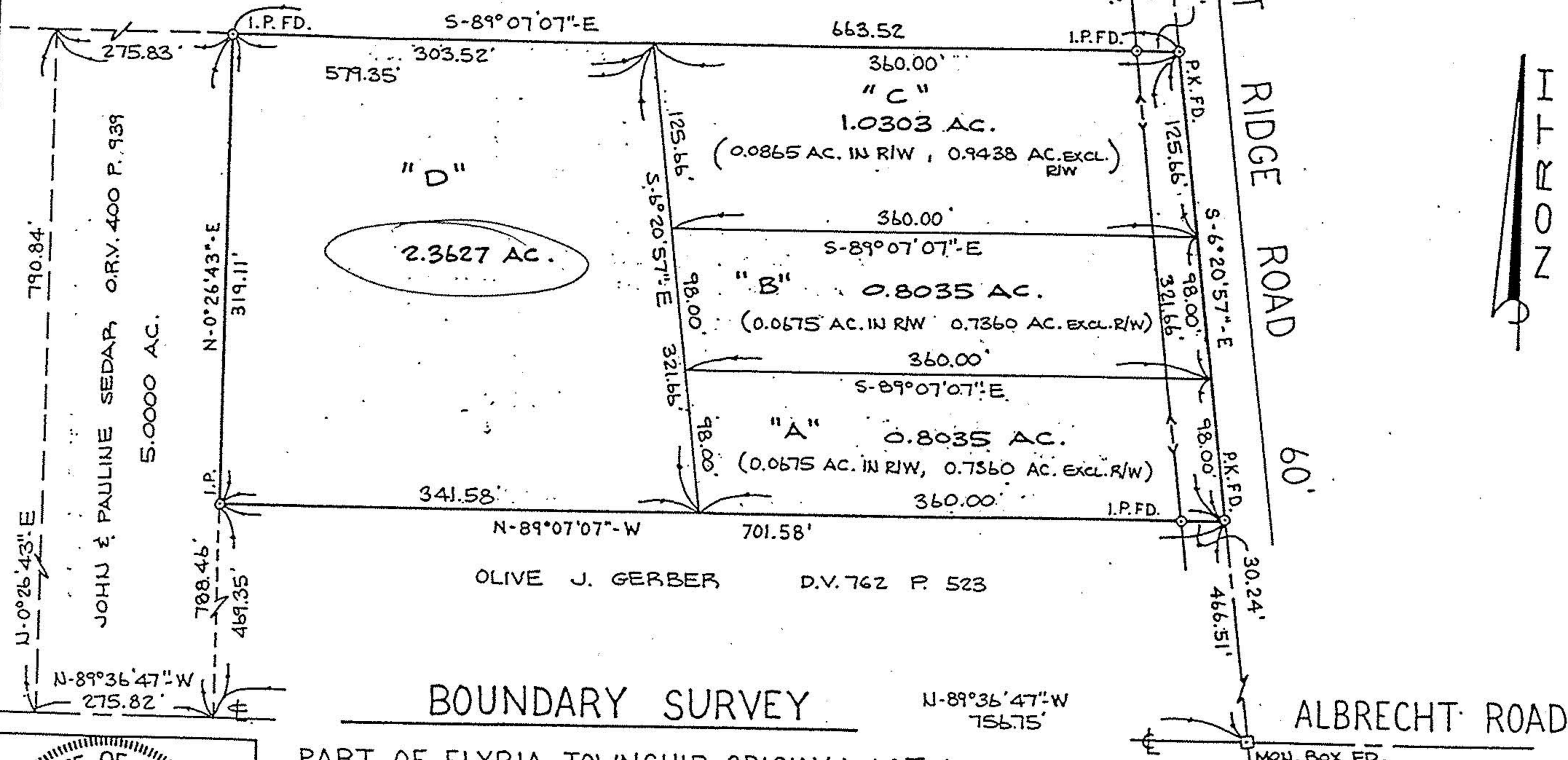

SCALE: 1" = 100'

06-24-001-000-

19888

APPROVED
 LORAIN CO.
 MAP DEPT.
 DATE 4-29-92
 PAGE 6-128
 BY CAROLYN FRANCIS
 VOID # 19888
 AFTER 88-048
 87-392
 89-440

BOUNDARY SURVEY

PART OF ELYRIA TOWNSHIP ORIGINAL LOT 1
 WEST OF BLACK RIVER
 CITY & TOWNSHIP OF ELYRIA
 COUNTY OF LORAIN
 STATE OF OHIO

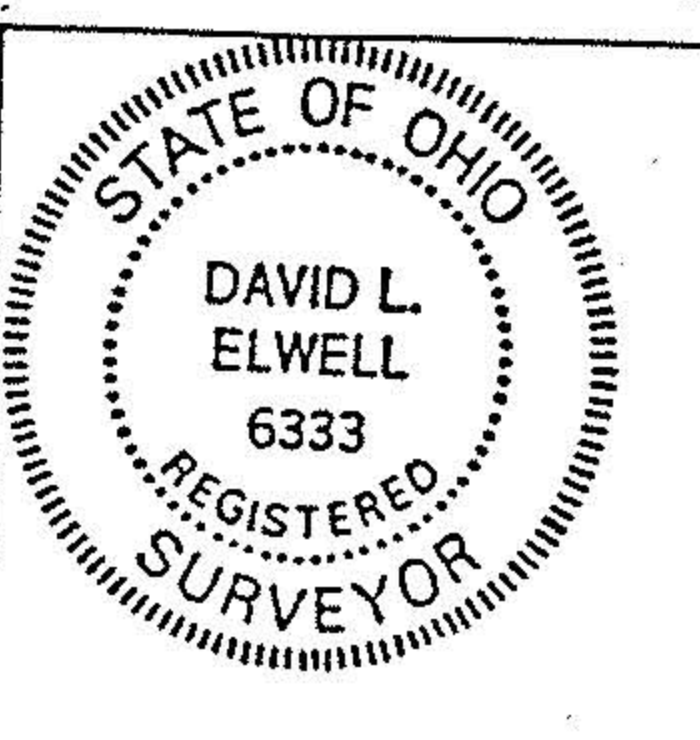

David L. Elwell
 DAVID L. ELWELL REG. SURV. NO. 6333

5-24-91
 7-31-91
 12-31-91
 3-23-92

ALBRECHT ROAD

MON. BOX FD.

