

**SURVEY MAP**  
 PART OF ELYRIA TOWNSHIP ORIG. LOT 1 - W. OF RIVER  
 CITY OF ELYRIA      COUNTY OF LORAIN      STATE OF OHIO

PREPARED BY  
**KLEINOEDER - SCHMIDT & ASSOC.**  
 CONSULTING ENGINEERS & SURVEYORS

KENNETH J. & MARY A. FOWL

20.223 AC.      D.V. 909 P 505

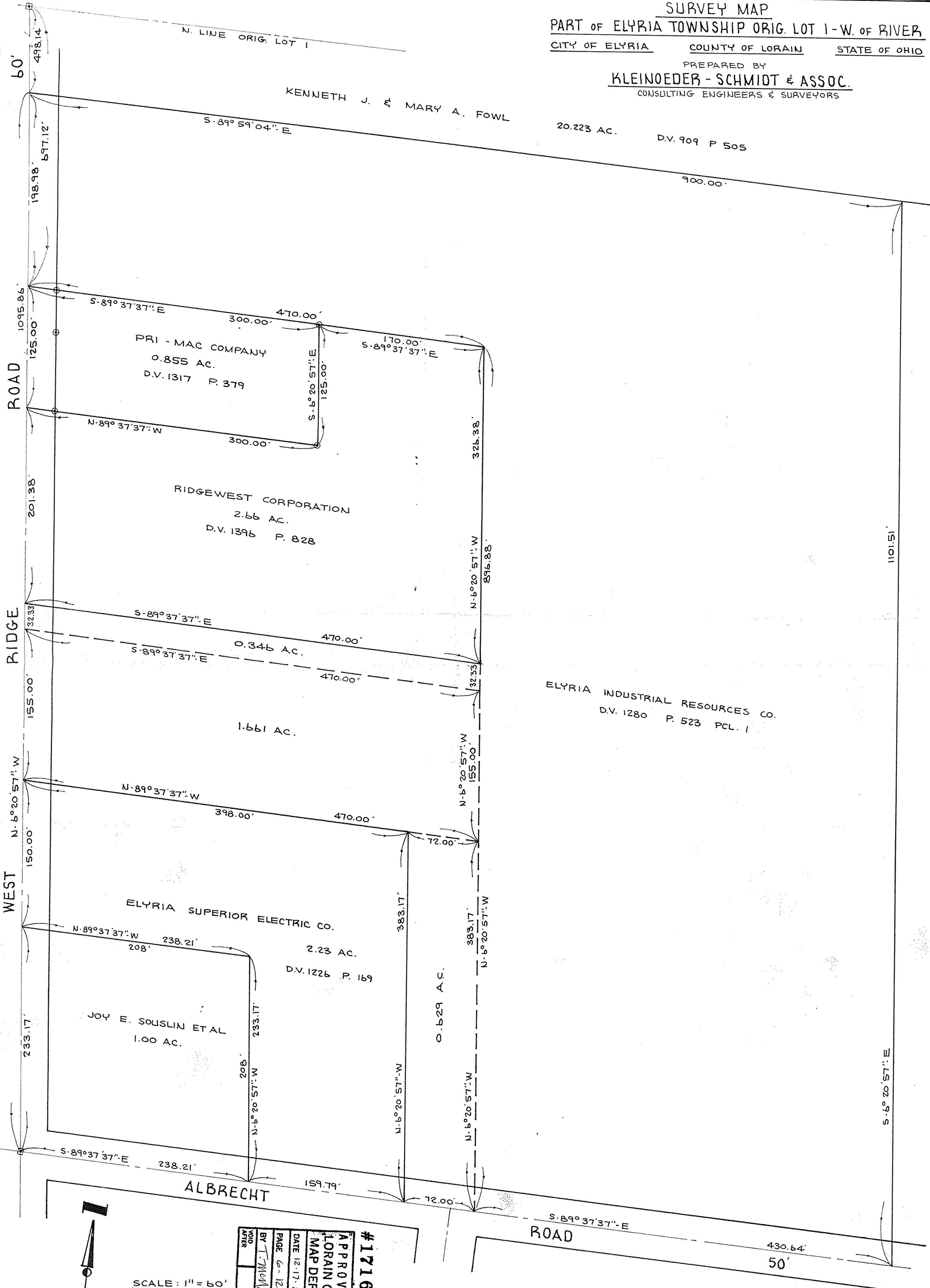

ROAD  
RIDGE  
WEST

ELYRIA INDUSTRIAL RESOURCES CO.  
 D.V. 1280 P. 523 PCL. 1



SCALE: 1" = 60'

#17162
APPROVED
LORAIN CO.
MAP DEPT.
DATE 12-17-86
PAGE 6-128
BY T. M. [Signature]
VOID AFTER