

KENNETH FOWL

D.V. 557 P. 563

Mon. Box Fd.

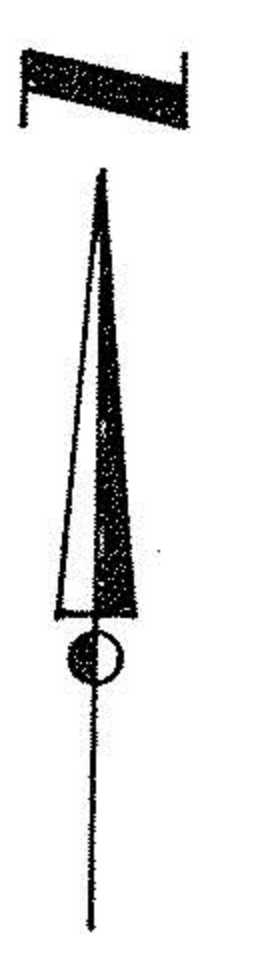
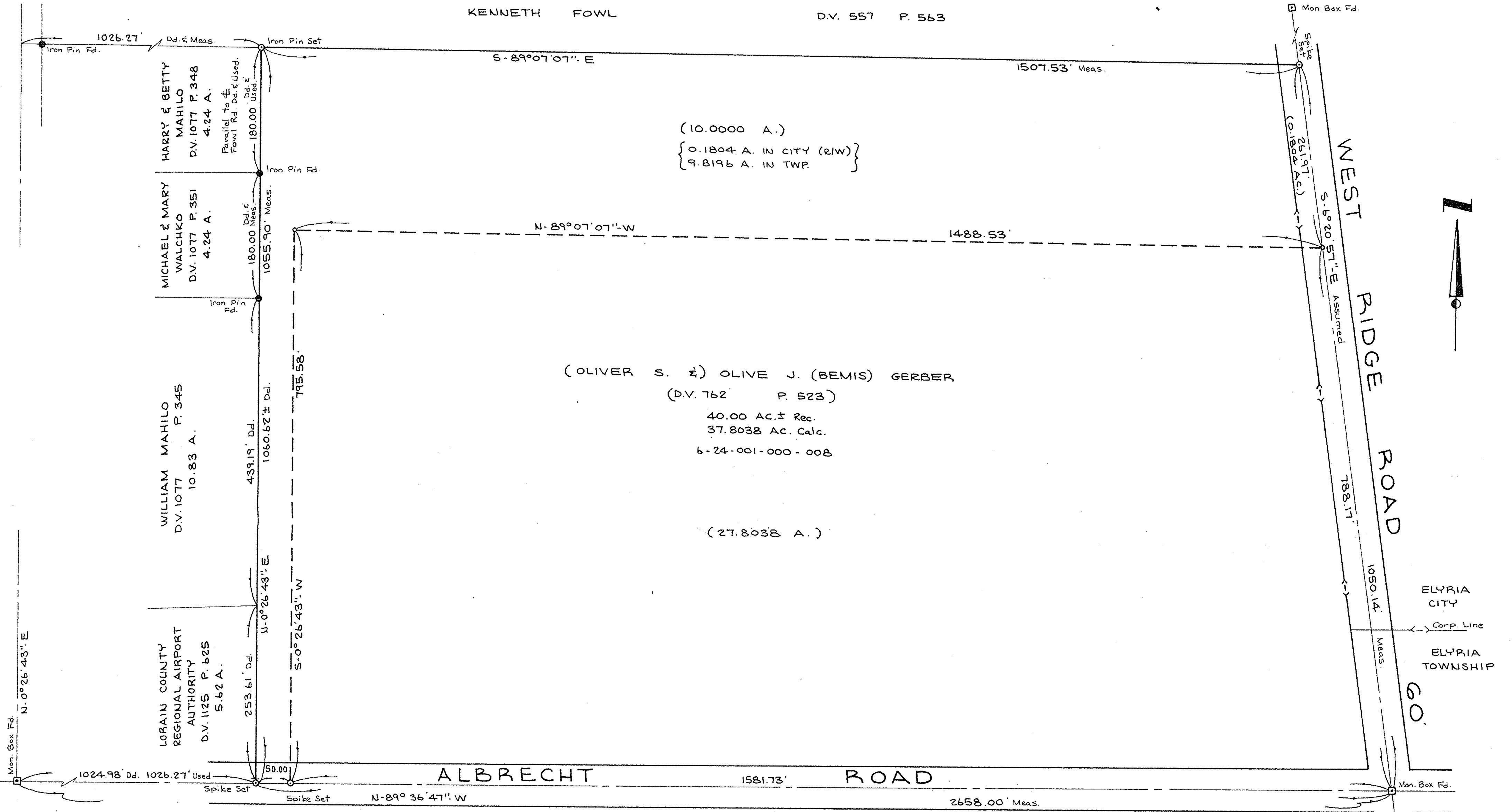

BOUNDARY SURVEY

PART OF ELYRIA TOWNSHIP ORIGINAL LOT 1
 WEST OF BLACK RIVER
 CITY & TOWNSHIP OF ELYRIA COUNTY OF LORAIN
 STATE OF OHIO

SCALE: 1" = 100' NOV. 9, 1987

PREPARED BY
KS ASSOCIATES INC.
 ENGINEERS & SURVEYORS

David L. Elwell
 REG. SURVEYOR NO. 6333

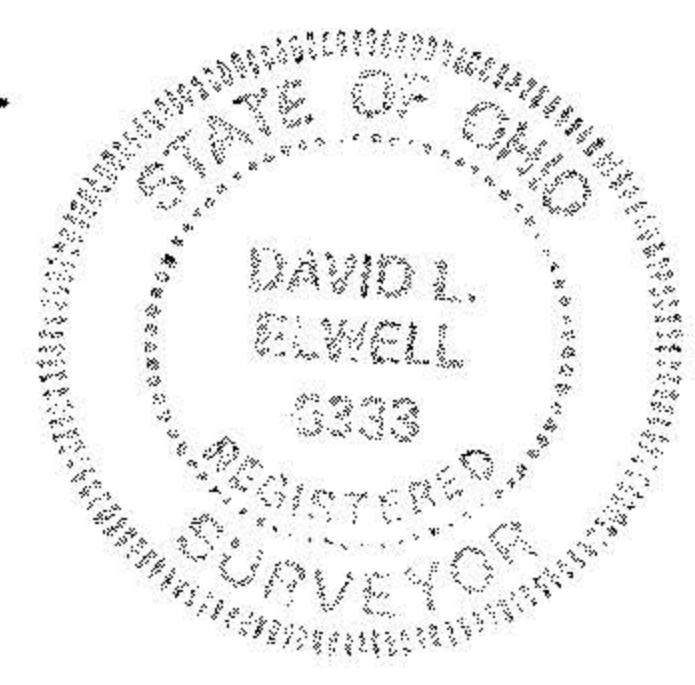

06-24-001-000

#17789

APPROVED
LORAIN CO.
MAP DEPT.
DATE 12-8-87
PAGE 6-128
BY Carol Francis
VOID AFTER 17789

87-392