

Zoning Inspector - Elyria Township - Tom J. Mitchell
 6650 Lake Ave
 Permits 6:30 - 8:30 PM
 324-2274

KENNETH FOWL

D.V. 557 P. 563

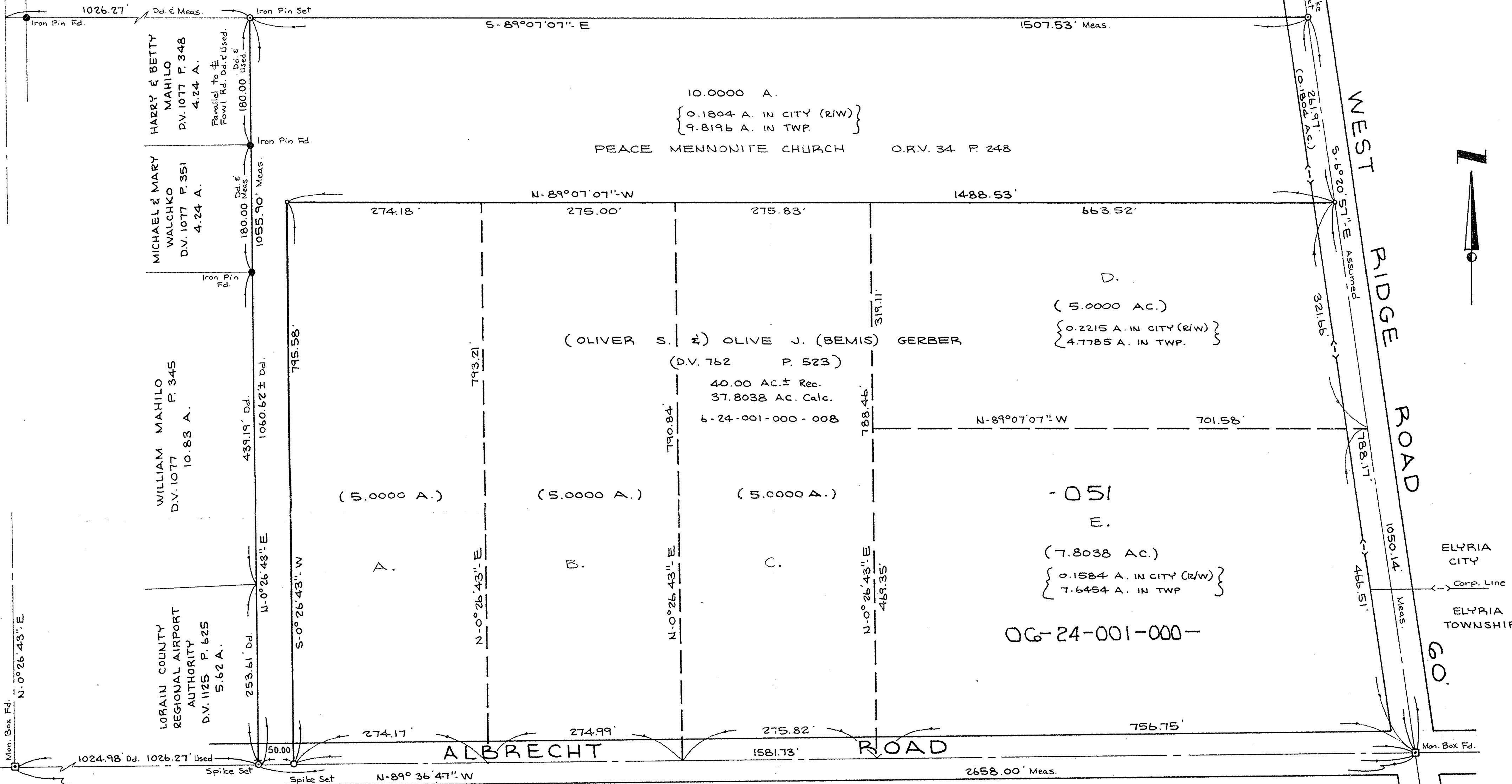

BOUNDARY SURVEY

PART OF ELYRIA TOWNSHIP ORIGINAL LOT 1
 WEST OF BLACK RIVER
 CITY & TOWNSHIP OF ELYRIA COUNTY OF LORAIN
 STATE OF OHIO

SCALE: 1" = 100'

NOV. 9, 1987
 REV. 9-1-89

PREPARED BY
KS ASSOCIATES INC.
 ENGINEERS & SURVEYORS

David L. Elwell
 REG. SURVEYOR NO. 6333

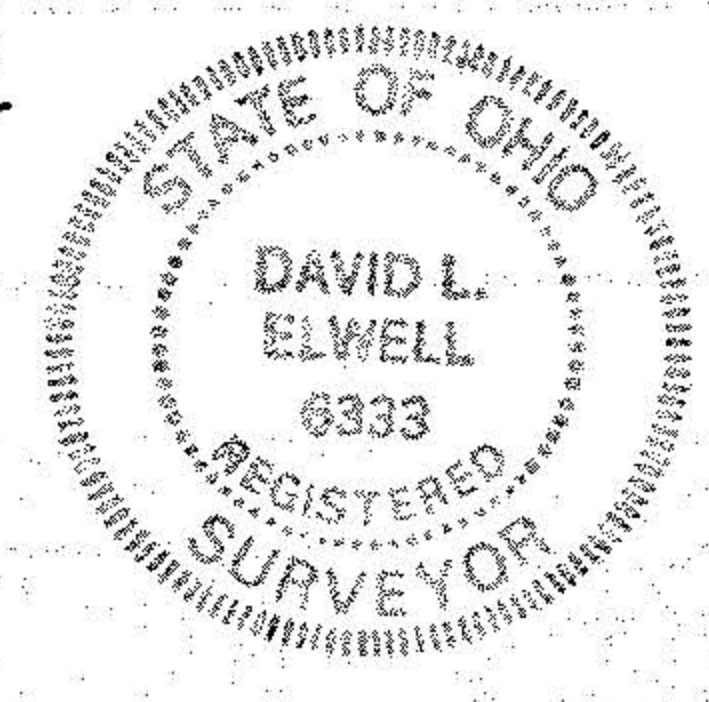

20201-A	
APPROVED	
LORAIN CO.	
MAP DEPT.	
DATE	3-3-94
PAGE	6-128
BY	CAROLYN FRANCIS
VOID AFTER #	20201A

88-040
 87-392
 89-440