

John Poznywak
Reg Surveyor 5292

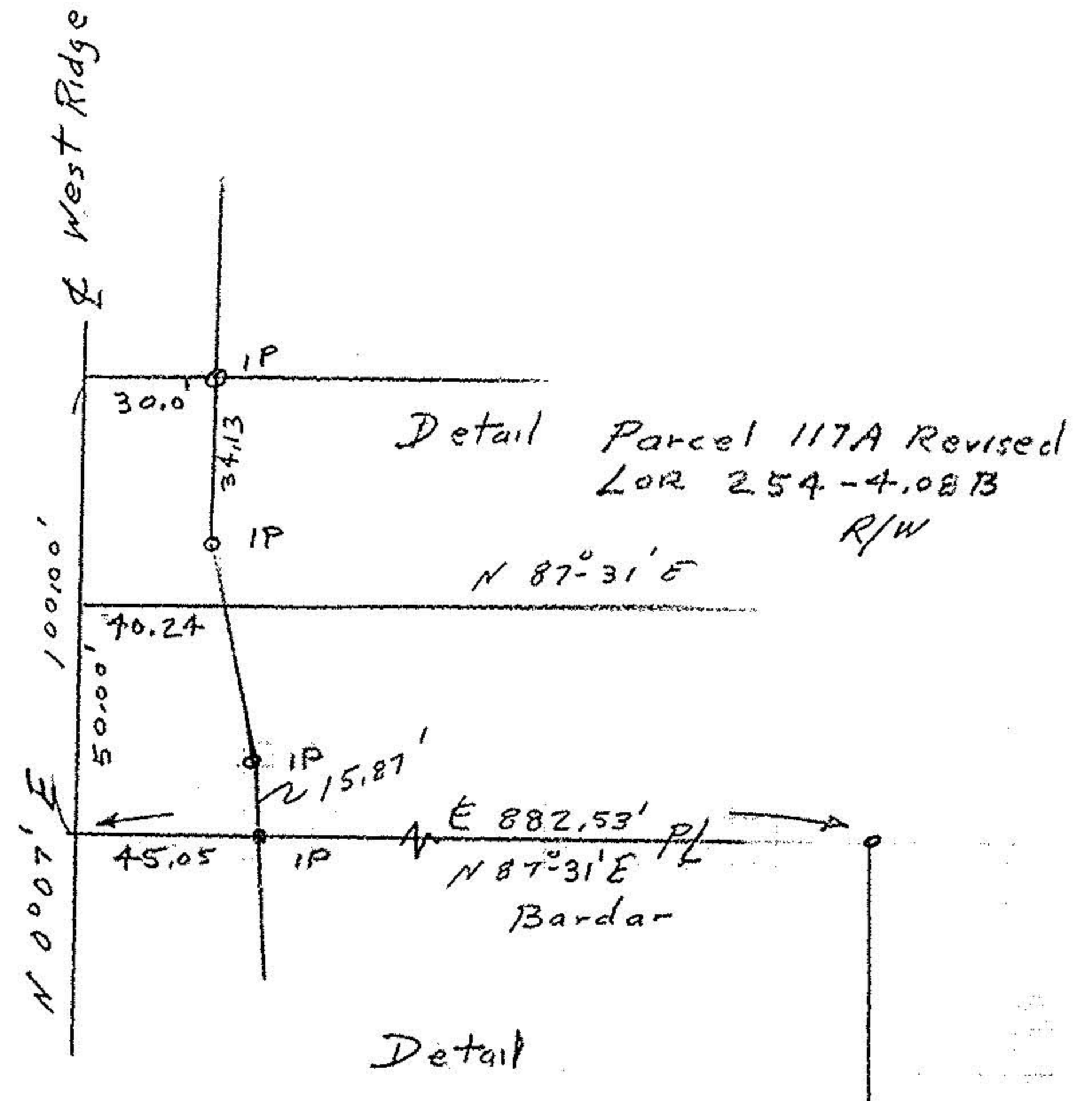

Survey
Split of land on
Dorathe A. Sinclair
Divol 1398 Pg 680
Part of Original Lot 1, Brace Tract
Elyria Township
Lorain County, Ohio
Scale 1" = 200' Jan 17, 1989

#18308

APPROVED
LORAIN CO.
MAP DEPT.
DATE 2-1-89
PAGE 6-19
BY Carol Francis
VOID AFTER # 18308

FB 3-Pg 80