



LAUNDON • SIMON • CAHL and ASSOC.  
ENGINEERS  
504 MIDDLE AVE.

SURVEYORS  
ELYRIA, OHIO 4035

FOR: THOMAS VARADY

TOWNSHIP ELYRIA  
ORIG. LOT or SEC. 5 BRACE TR.  
CITY

VILLAGE  
COUNTY LORAIN  
STATE OHIO

DATE 9-2-83  
SCALE 1"=100'  
JOB NO. 83-1225 F.B.156/17

06-23-005-102-006

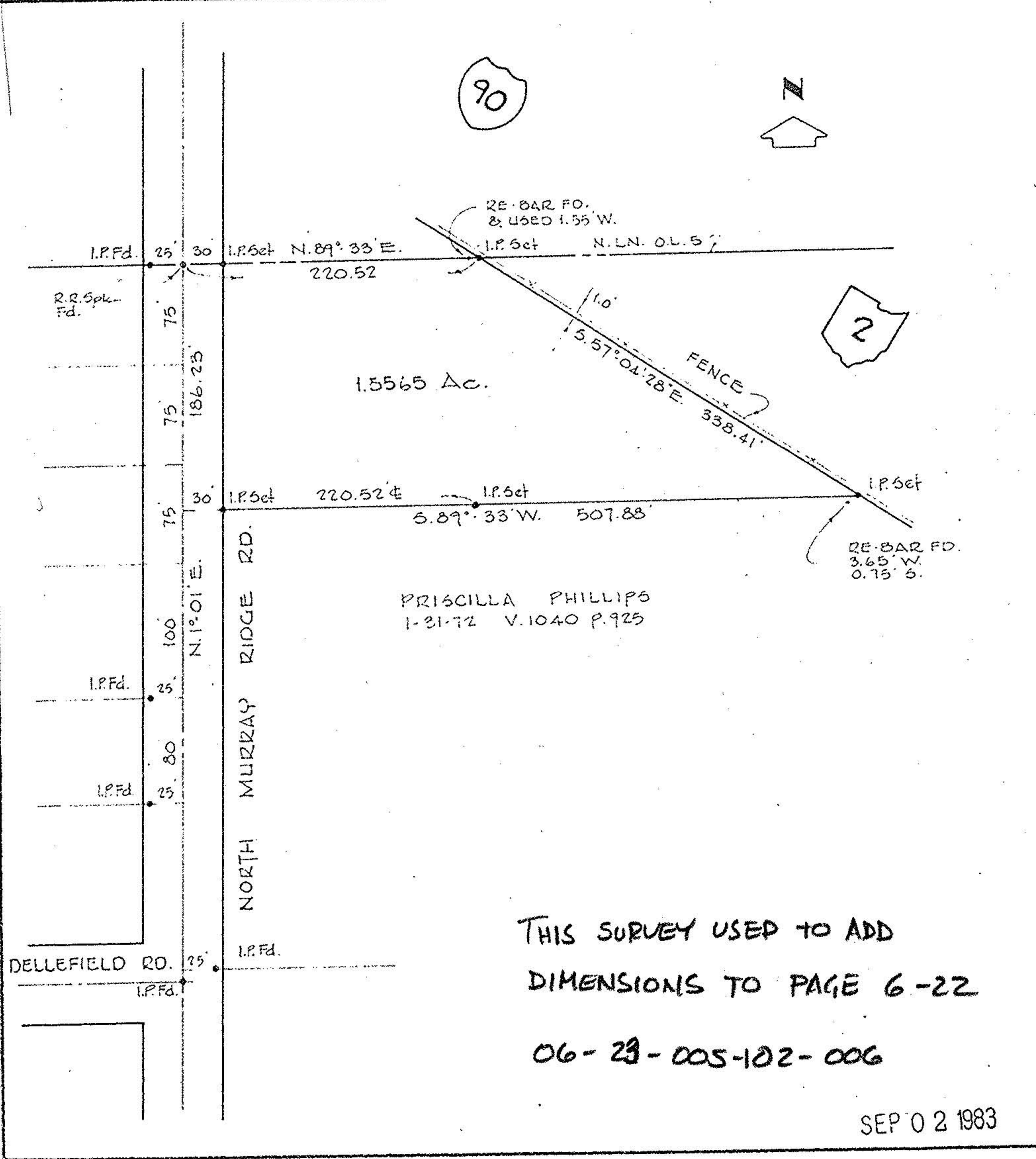

THIS SURVEY USED TO ADD  
DIMENSIONS TO PAGE 6-22

06-23-005-102-006

SEP 02 1983