



KLEINOEDER-SCHMIDT and ASSOCIATES

ENGINEERS — SURVEYORS — CONSULTANTS IN LAND PLANNING
ELYRIA - HORWALK - MEDINA
OHIO

Sublot(s) PART OF 4

Subd'n MIDWAY INDUSTRIAL PARK
P.V. 36 P.P. 17 & 18

Township ELYRIA Tract BRACE
Orig. Lot(s) 8 Sec. _____
County of LORAIN State of Ohio
Corporation CITY OF ELYRIA

06-23-008-106

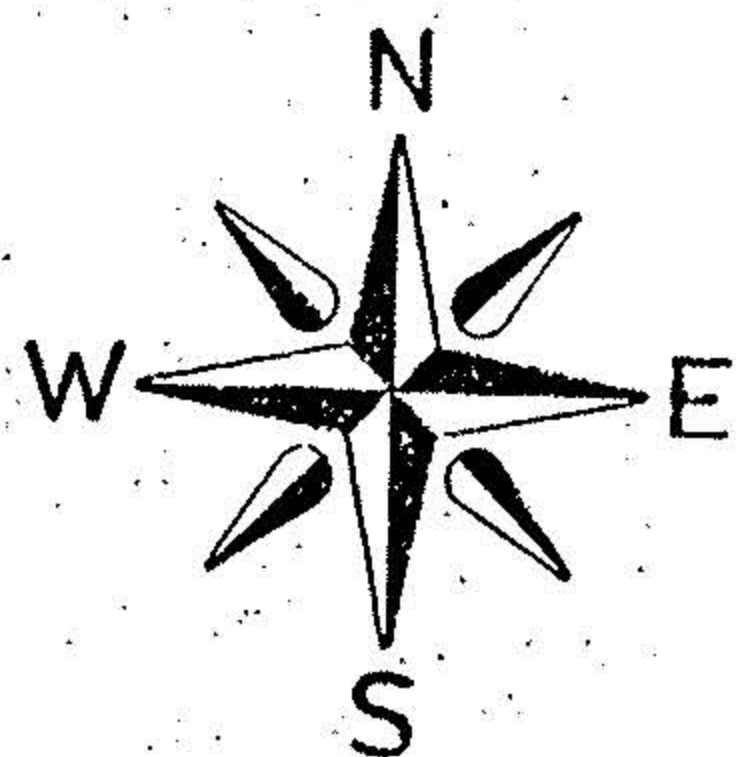

1.9990
2.905
4.9040

Page 6-26
SL 4, -023

#17331

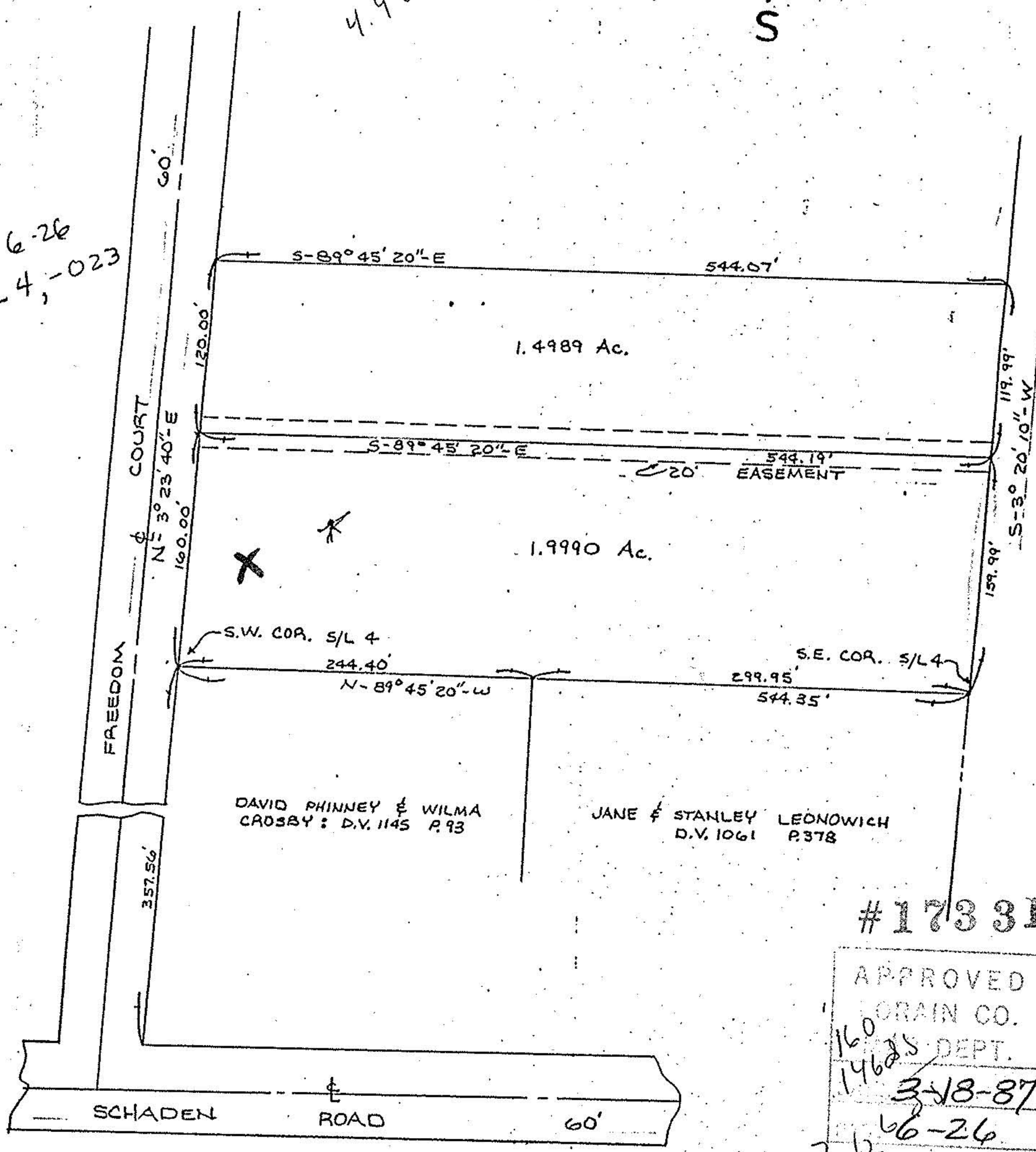

#17331

APPROVED
LORAIN CO.
PLANS DEPT.
3-18-87
66-26
BY C. FRANCIS
VOID AFTER 17331

Prepared for: _____
Scale: 1" = 100' Date: 1-23-87 Dr. by: K.R.B. Job No: 76-35

6-26