

FRANK YUHAS SUBDIVISION  
 No. 2 ← → No. 3  
 V21 P47 V22 P47

BEHNKE, F. &  
 STERLING F. &  
 RITA M.  
 06-23-008-105-003  
 S.L. 16

S.L. 27  
 06-23-008-105-004  
 I.P. SET

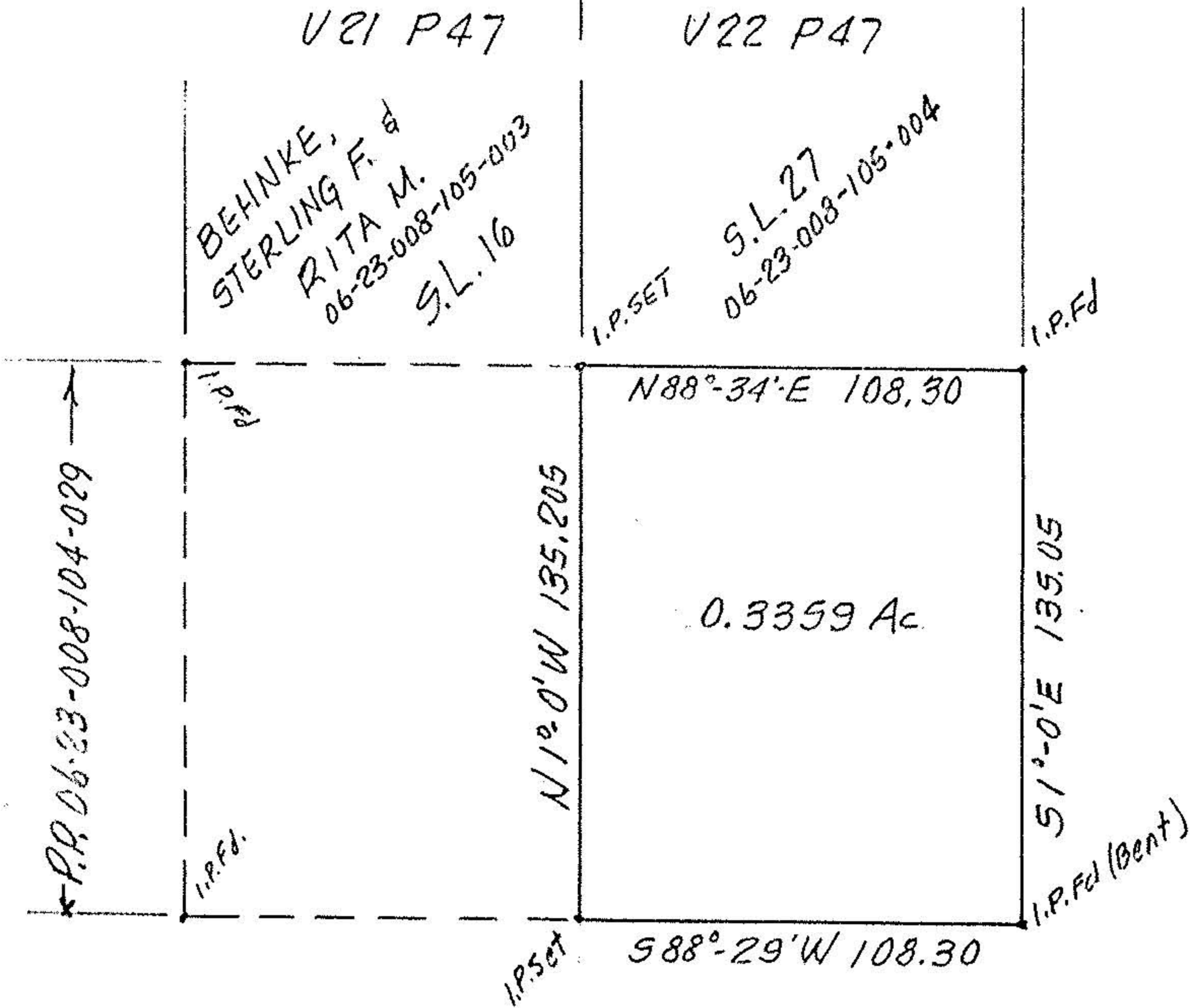
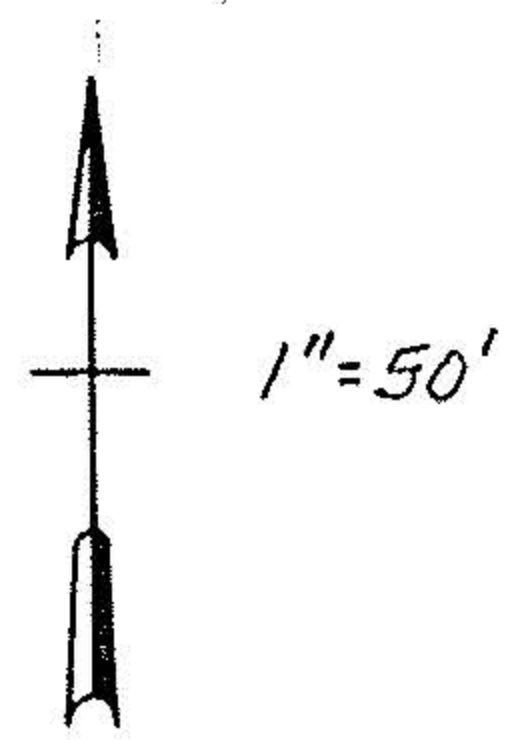

REF. DEED VOL 1012  
 PG. 973

#17984

APPROVED LORAIN CO. MAP DEPT.	
DATE	6-14-88
PAGE	6-24
BY	Carol Francis
VOID AFTER	* 17984

PROPOSED SPLIT  
 P.P. No 06-23-008-104-029  
 PART of ORIG. ELYRIA  
 LORAIN COUNTY  
 TM PAGE 6-24

THIS IS A PLAT OF SURVEY  
 TWP. LOT 8-BRACE TR. FOR STERLING F. & RITA M. BEHNKE  
 OHIO

K. E. McCARTNEY & ASSOCIATES  
 MAY 25, 1988 \*882081s  
 a/o MIDLAND T.