

6-100

#17845

06-26-013 500

JUNE 1, 1987

SURVEY PREPARED BY: KLEINOEDER-SCHMIDT & ASSOC. CONSULTING ENGINEERS & SURVEYORS

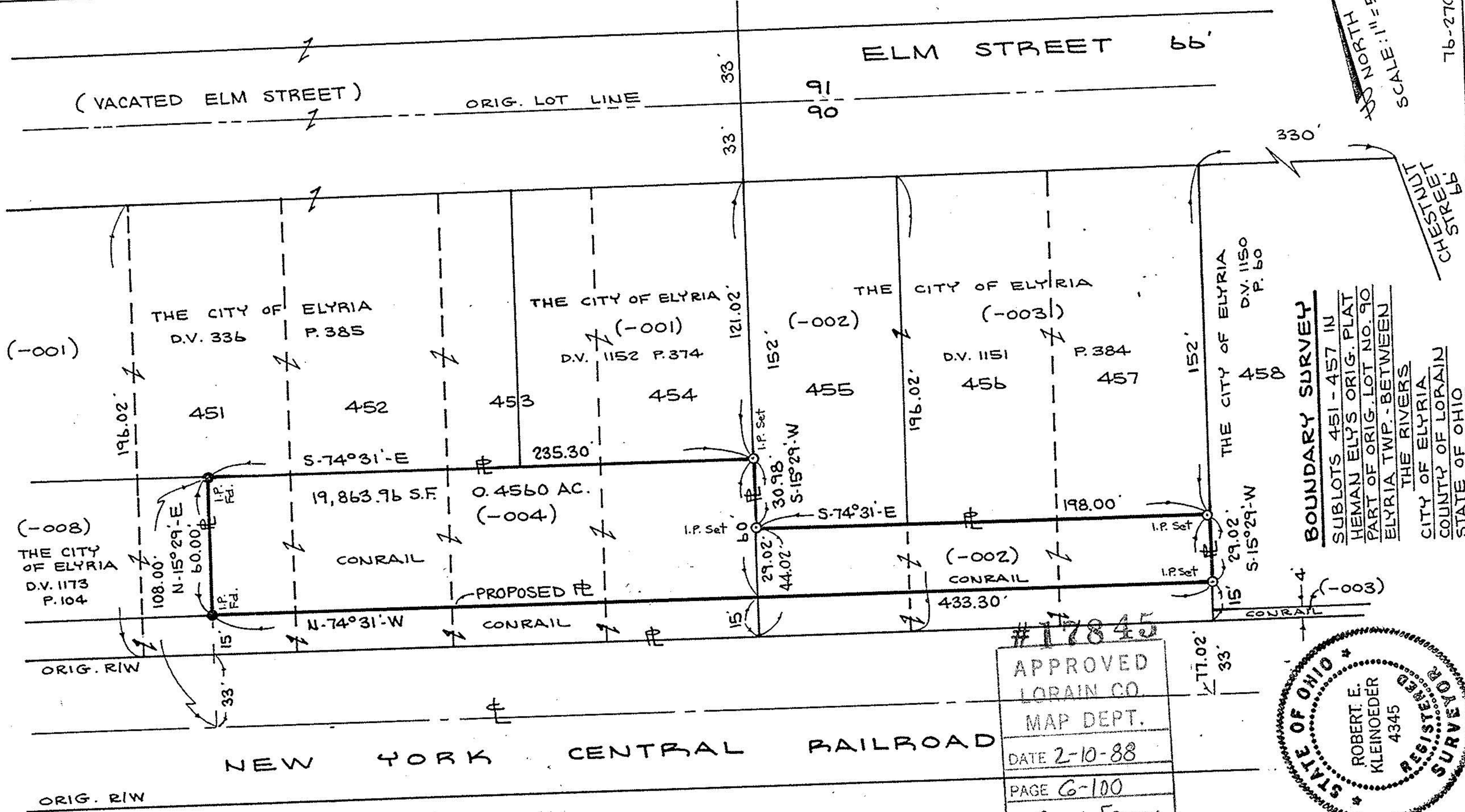

**BOUNDARY SURVEY**  
 SUBLOTS 451 - 457 IN  
 HEMAN ELY'S ORIG. PLAT  
 PART OF ORIG. LOT NO. 90  
 ELYRIA TWP. - BETWEEN  
 THE RIVERS  
 CITY OF ELYRIA  
 COUNTY OF LORAIN  
 STATE OF OHIO

#17845  
 APPROVED  
 LORAIN CO.  
 MAP DEPT.  
 DATE 2-10-88  
 PAGE 6-100  
 BY Carol-Francis  
 VOID  17845  
 AFTER

