

6600

6-100  
06-26-089-000

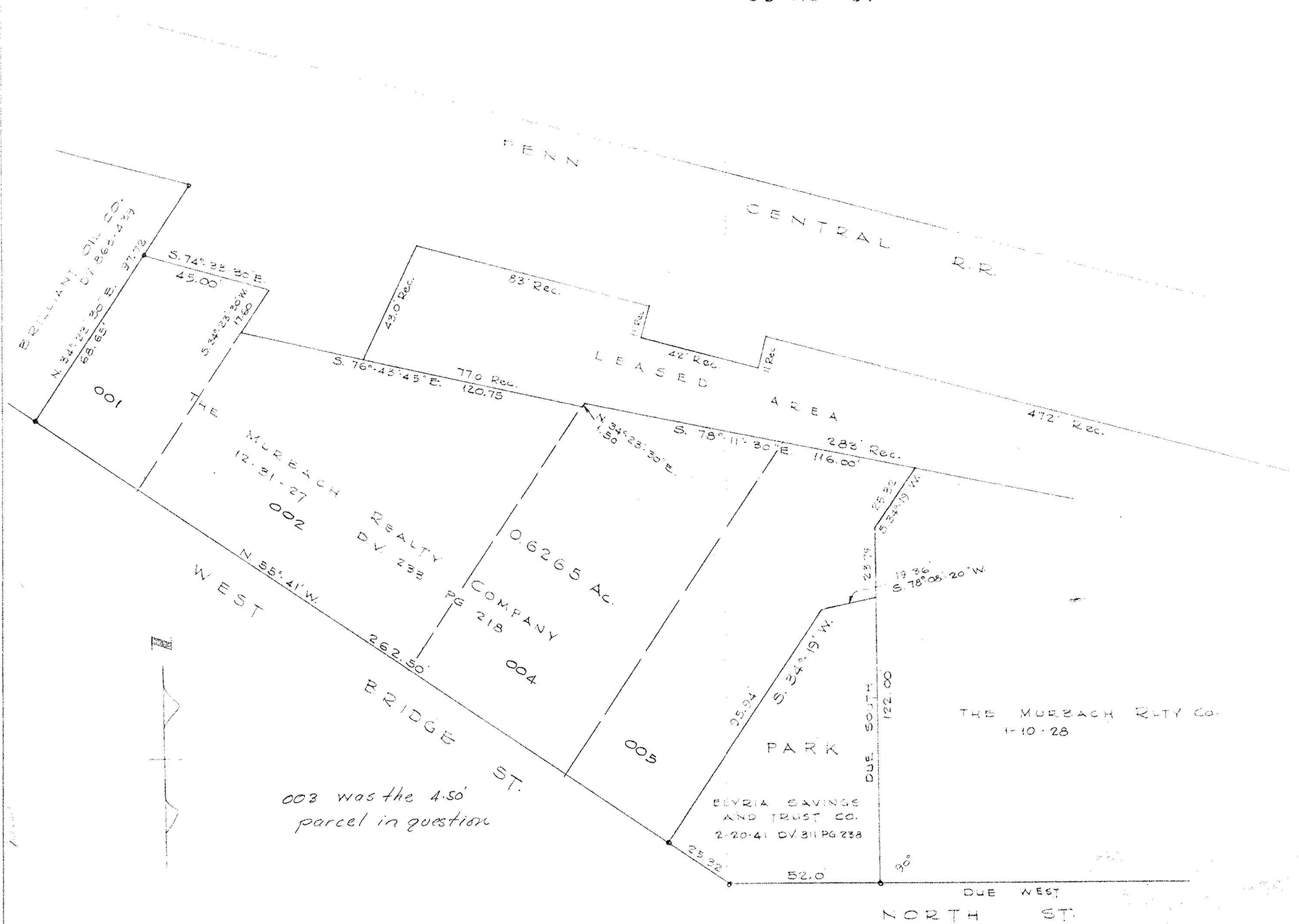

003 was the 4.50' parcel in question

SURVEY FOR THE MURBACH REALTY COMPANY  
 PART OF LOTS 441 & 442 BLOCK 89 ELY ORIG. PLAT, NOT RECORDED  
 CITY OF ELYRIA LORAIN COUNTY OHIO  
 SCALE 1"=30'  
 NOVEMBER, 1972  
 LAUNDON-SIMON-CAHL & ASSOC. ENGINEERS-SURVEYORS