

#19312 06-26-086-000

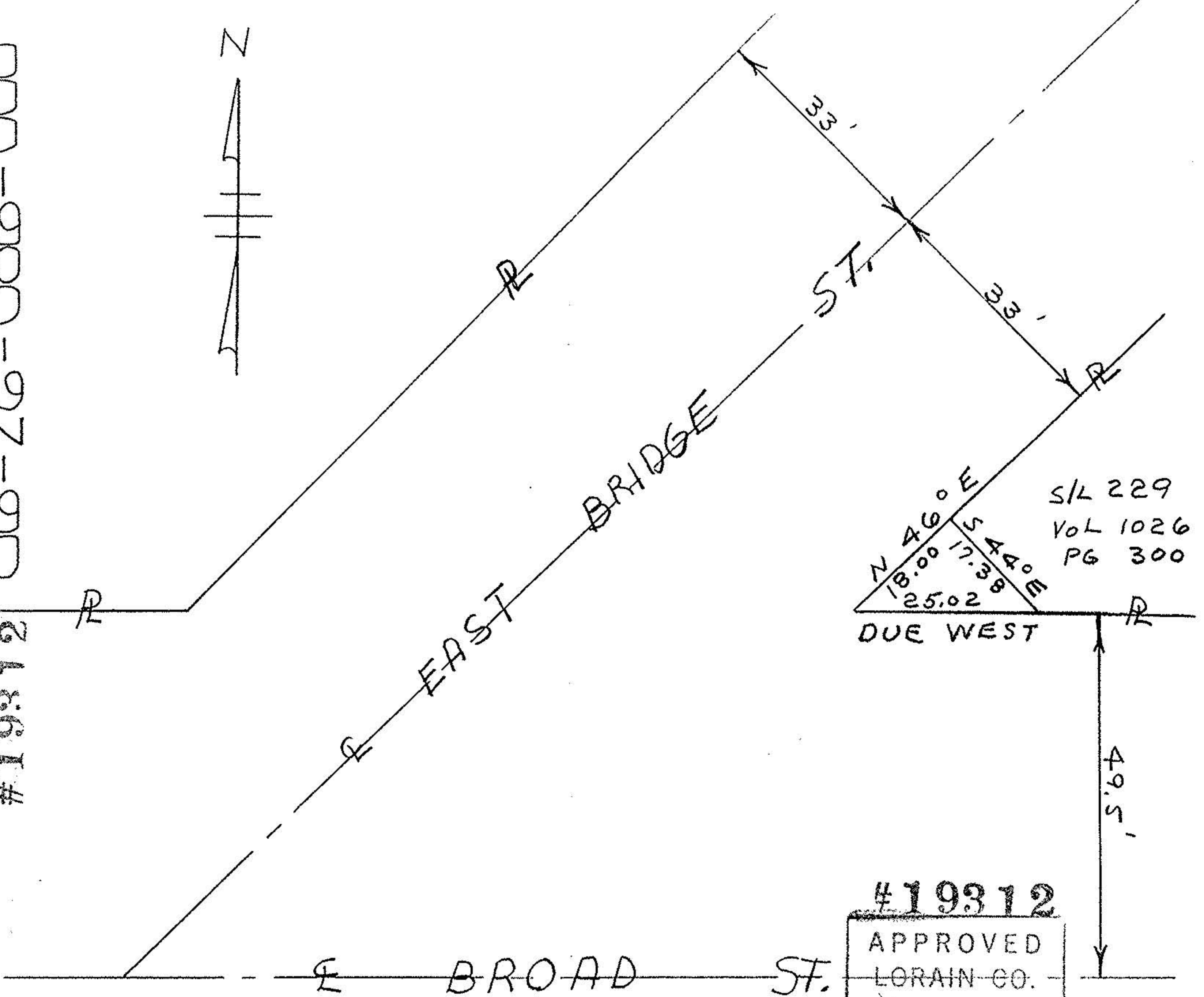
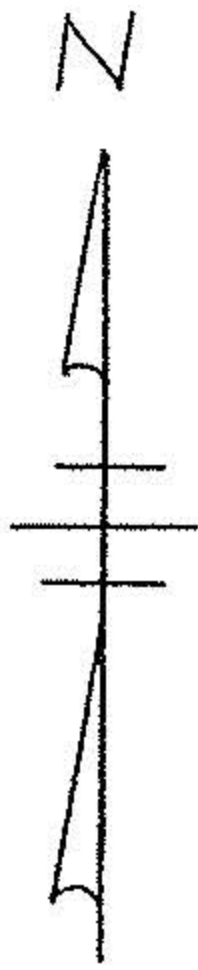

S/L 229  
 Vol 1026  
 PG 300

N 46° E  
 18.00  
 17.34  
 25.02  
 DUE WEST

49.5'

#19312  
 APPROVED  
 LORAIN CO.  
 MAP DEPT.  
 DATE 3-20-91  
 PAGE 6-121  
 BY CAROLYN  
 FRANCIS  
 VOID  
 AFTER # 19312



*Lonny G. Shippy*

Engineering Department  
 City of Elyria, Ohio  
 Scale 1"=20' March, 1991

WKF

6-121