

EAST BRIDGE ST 66'

S. 40° 15' W.

Cleveland

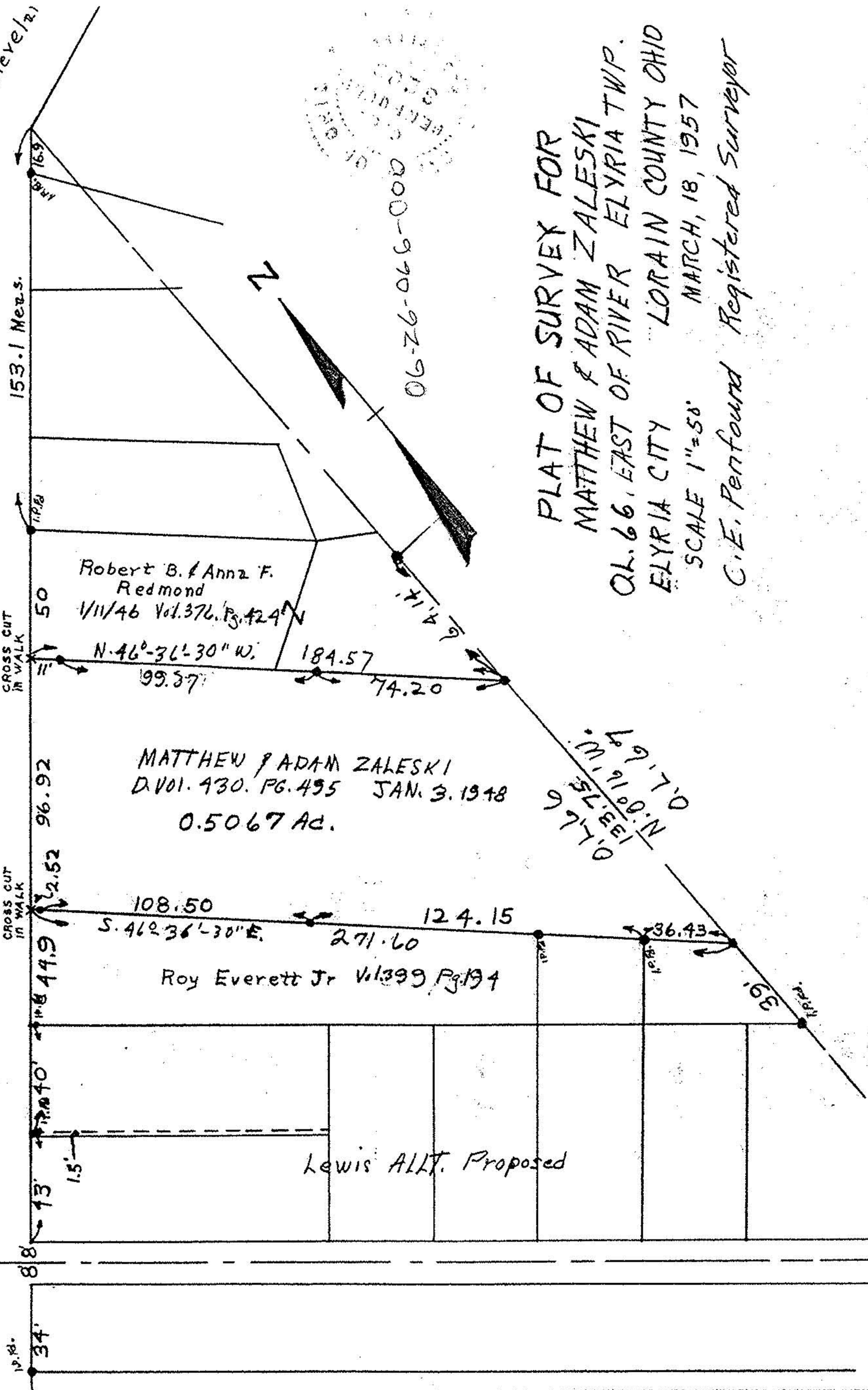

PLAT OF SURVEY FOR
 MATTHEW & ADAM ZALESKI
 Q.L. 66, EAST OF RIVER ELYRIA TWP.
 ELYRIA CITY LORAIN COUNTY OHIO
 SCALE 1"=50' MARCH, 18, 1957
 C.E. Penfound Registered Surveyor

NOTE: Iron Pins found or set shown thus: ●