

\* Approx. Loc. of Land Lease  
to John F. & Mary M. McDonough

*Handwritten:* .25 AC  
.08  
---  
33

PARCEL I.D. NO. OHB 080 084  
LORAIN COUNTY, OHIO  
06-26-072-000-001

*Handwritten:* 326

**LEGEND**

- I.P. Set
- ⊙ Drill Hole Set
- I.P. Fd.

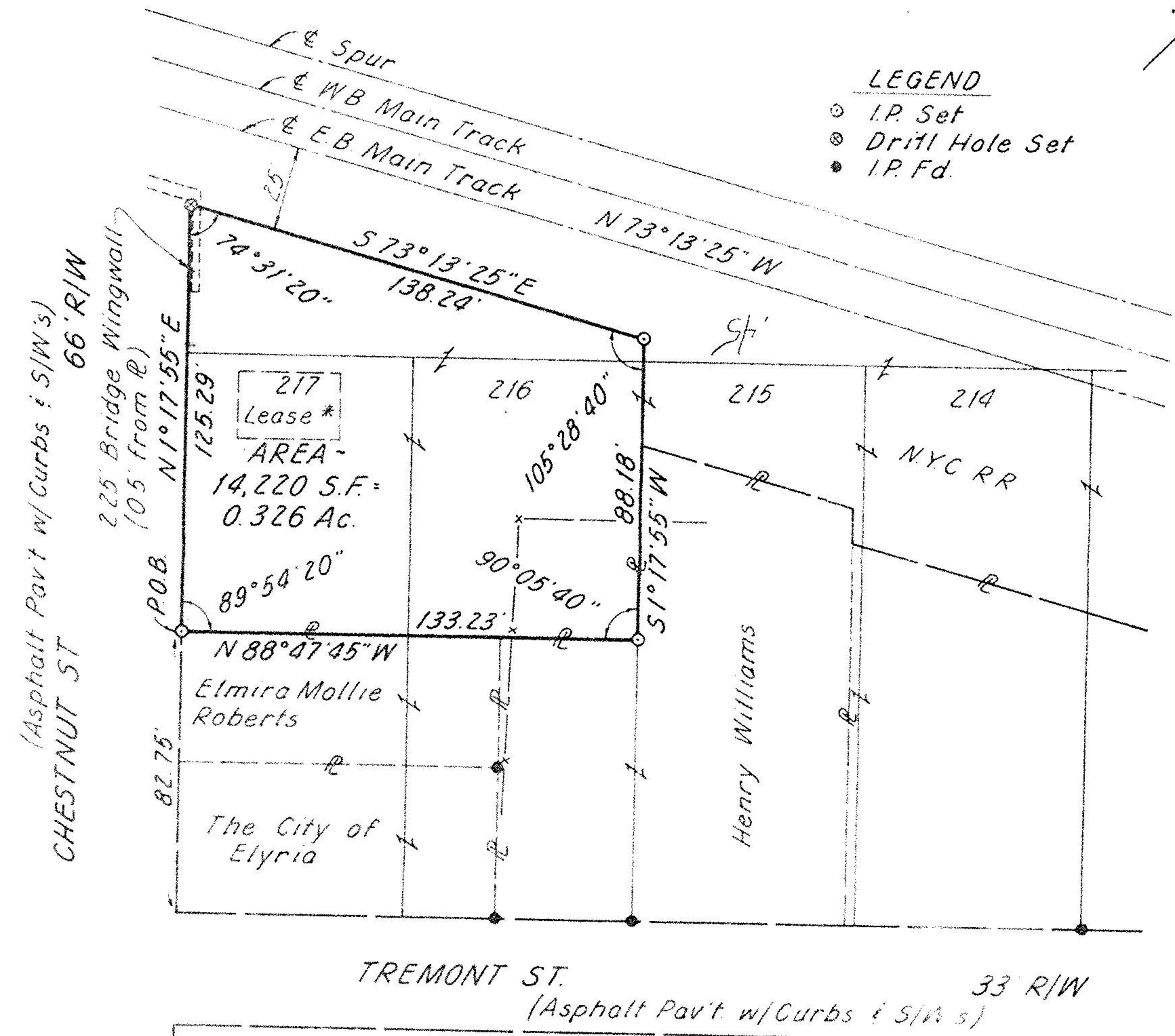
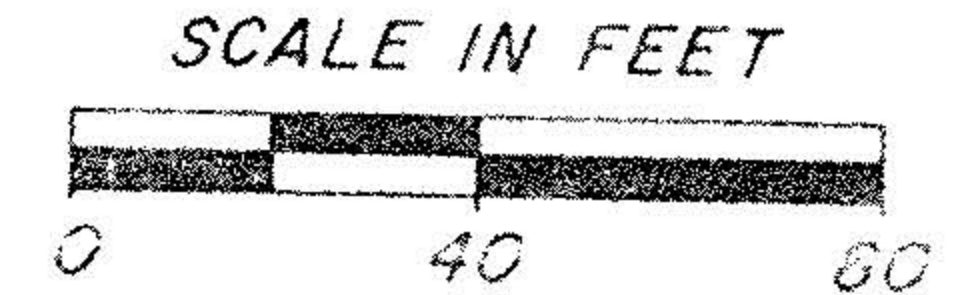

THIS SURVEY CERTIFIED AS TO CORRECTNESS TO  
THE PENN CENTRAL TRANSPORTATION COMPANY  
AND TO THE TITLE INSURANCE COMPANY  
INSURING THEIR INTERESTS IN THE PREMISES.

*Handwritten Signature*  
REGISTERED SURVEYOR NO. 5648

JULY 7, 1977

**Richland Engineering Limited**  
CONSULTING ENGINEERS  
MADEIRA, OHIO

**SURVEY of part of LOTS 216 & 217**  
being in the  
CITY OF ELYRIA, ELYRIA TWP.  
O.L. 72, T-6-N, R-17-W  
LORAIN COUNTY, OHIO  
SYA-105A  
WLF