



LAUNDON • SIMON • CAHL and ASSOC.
ENGINEERS SURVEYORS
504 MIDDLE AVE. ELYRIA, OHIO 4035

FOR: ESTATE of JAMES F. FOX % ATTY. HARRY F. BUTLER - EXECUTOR

TOWNSHIP CARLISLE
ORIG. LOT or SEC. 9
CITY

VILLAGE LORAIN
COUNTY OHIO
STATE

DATE 10-26-83
SCALE 1"=50'
JOB NO. 83-1239 F.B.176/31

SURVEY OF S/L's 34&47 MEADOW VIEW ALLOT.
PLAT VOL. 12 PG. 7

61 | 60
I.P. Fd. & used

WHITE AVE. 50'

280.99 meas.

150.00' rec. & used
90° to R/W of LIBBEY AVE

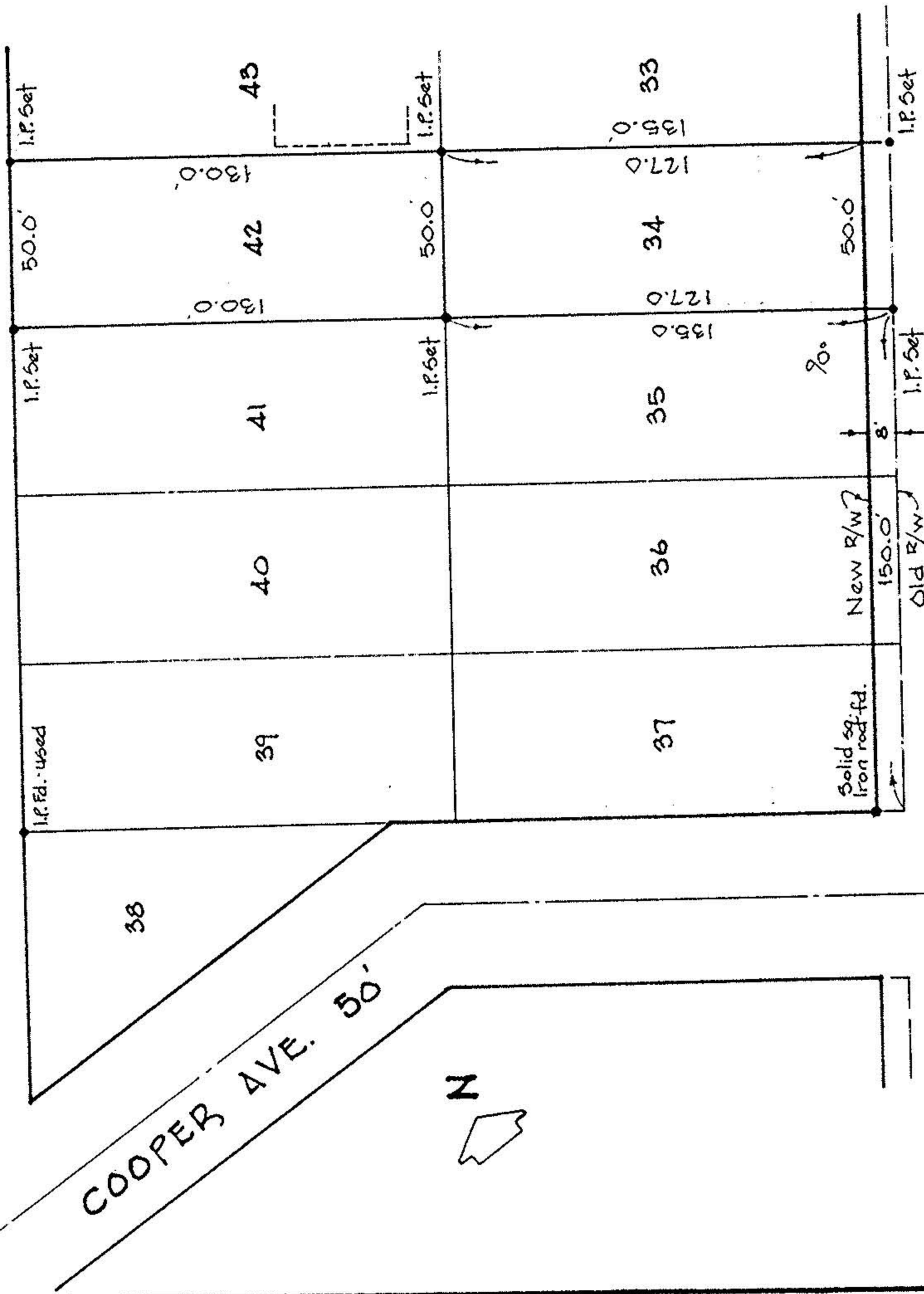

70
OBERLIN RD.