



LAUNDON • SIMON • CAHL and ASSOC.  
ENGINEERS  
504 MIDDLE AVE.

SURVEYORS  
ELYRIA, OHIO 40335

DATE 2-10-27  
PAGE 6-7-22  
BY [Signature]  
VOIP AFTER 177

FOR: MRS. MARTHA L. HENDERSON

TOWNSHIP ELYRIA  
ORIG. LOT or SEC. 35 BET. RIVERS  
CITY ELYRIA

VILLAGE  
COUNTY LORAIN  
STATE OHIO

DATE JULY 11 1980  
SCALE 1"=30'  
JOB NO. 80-969 F.B. None

E. 6<sup>TH</sup> ST. 66'

138.47 m.

I.P.Fd.

I.P.Fd.

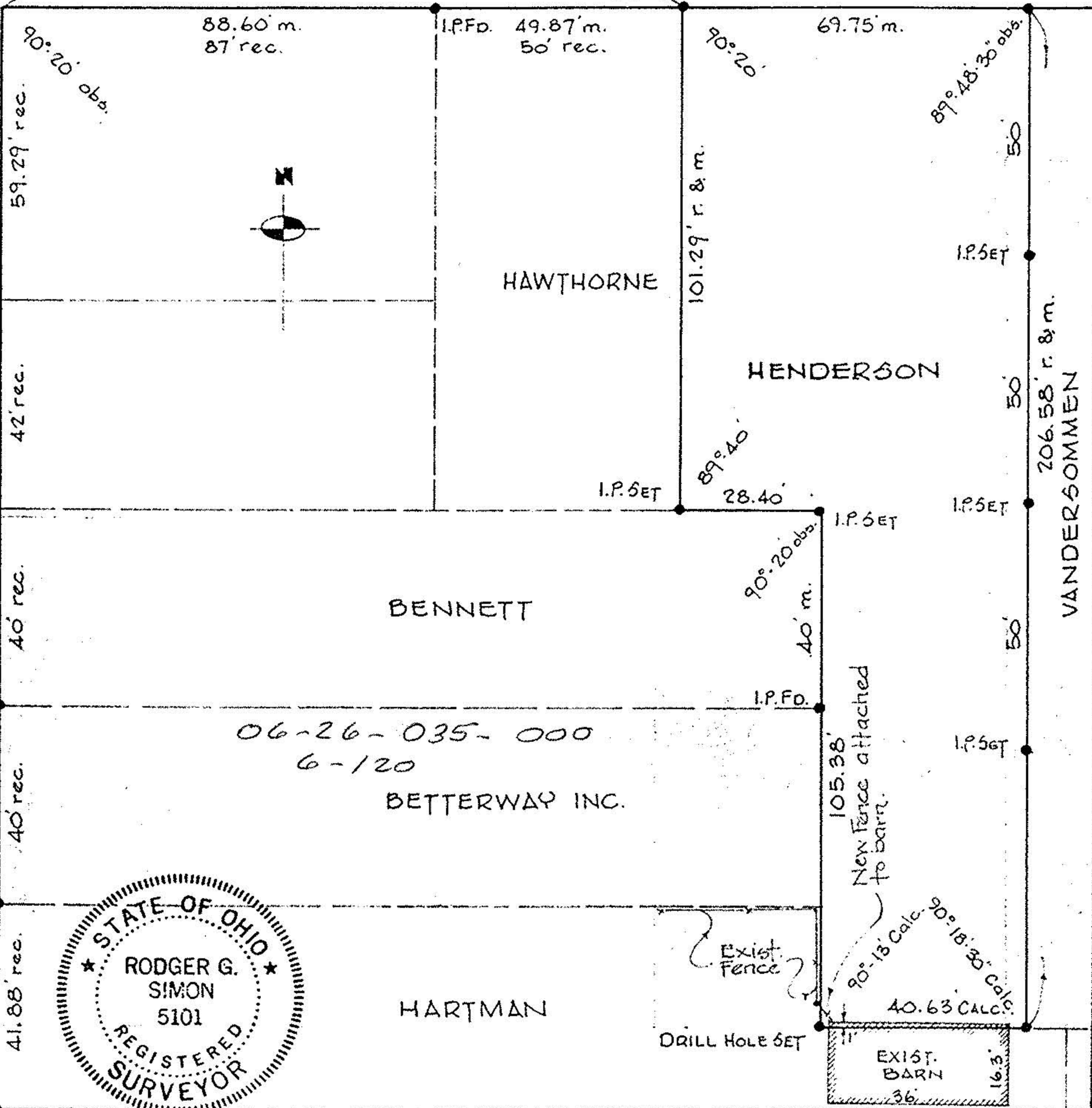

6-120  
 172.72  
 MIDDLE AVE. 99'  
 06-26-035-000



OCT 08 1985

Revised - Addn. of Fence encroachment 10-7-85