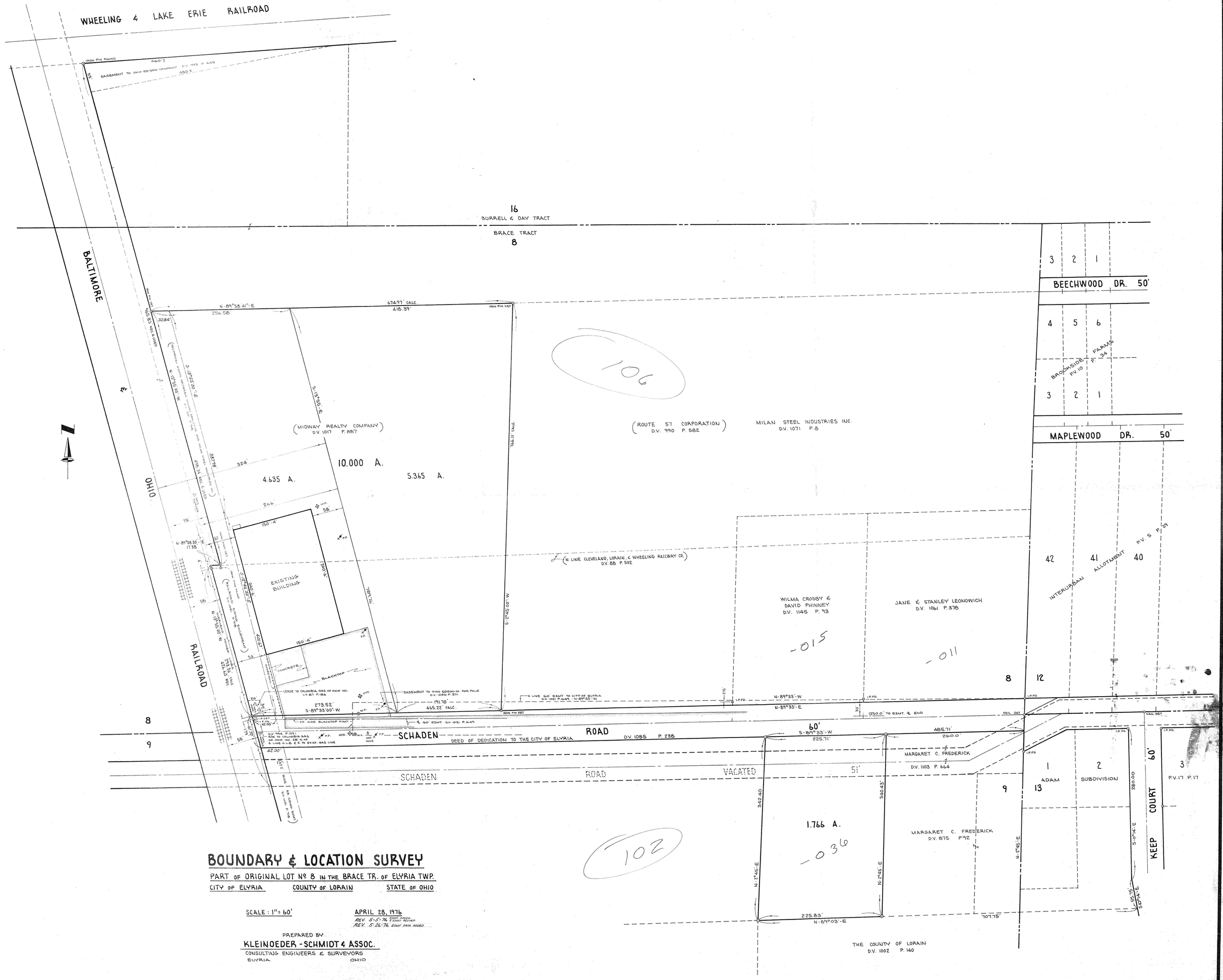

BOUNDARY & LOCATION SURVEY

PART OF ORIGINAL LOT Nº 8 IN THE BRACE TR. OF ELYRIA TWP.

CITY OF ELYRIA — COUNTY OF LORAIN — STATE OF OHIO

SCALE : 1" = 60'

APRIL 28, 1976

REV. 5-5-76 ESMT. ADDED
REV. 5-26-76 ESMT. DATA ADDED

PREPARED BY

KLEINOEDER - SCHMIDT & ASSOC.

CONSULTING ENGINEERS & SURVEYORS

ELYRIA OHIO