

6-29

Co. 2 - 200 - 102 - 000

171020

FEN R, STEVE D. & LOUISE T.  
D.V. 327, PGS. 525 & 526

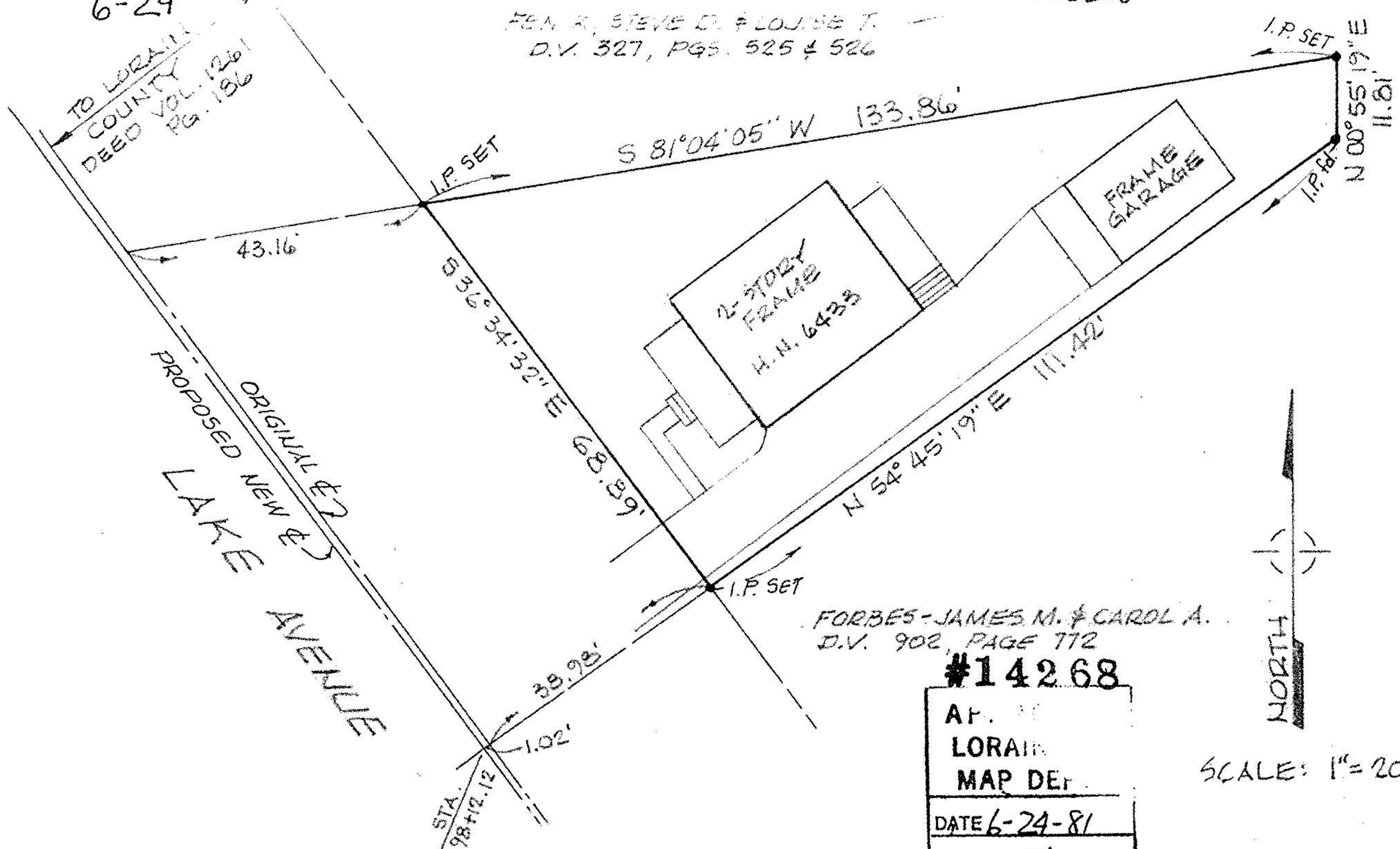

FORBES - JAMES M. & CAROL A.  
D.V. 902, PAGE 772

#14268

AP. 10
LORAIN
MAP DEPT.
DATE 6-24-81
PAGE 6-29
BY Roy Candlish
VOID AFTER

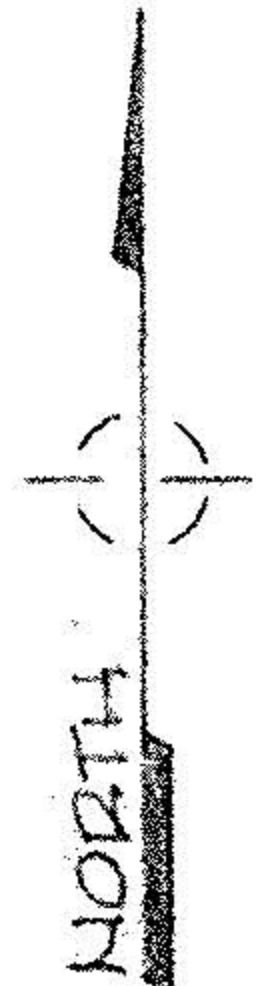

SCALE: 1" = 20'

MAP of PROPERTY SURVEY  
PREPARED FOR CHICAGO TITLE INSURANCE CO.  
PART of ORIG. ELYRIA TWP. LOT 8, BRACE TRACT  
TOWNSHIP of ELYRIA, LORAIN COUNTY, OHIO

McGLINCHY & ASSOCIATES INC  
PROFESSIONAL ENGINEER & SURVEYORS  
110 1/2 MIDDLE AVE. ELYRIA, OHIO  
JUNE, 1981 #816861