

SURVEY

Sublot(s) _____

Subd'n _____

06-23-008-106-020
 Township ELYRIA Tract BRACE
 Orig. Lots 8 Sec. _____
 County of LORAIN State of Ohio
 Corporation CITY OF ELYRIA

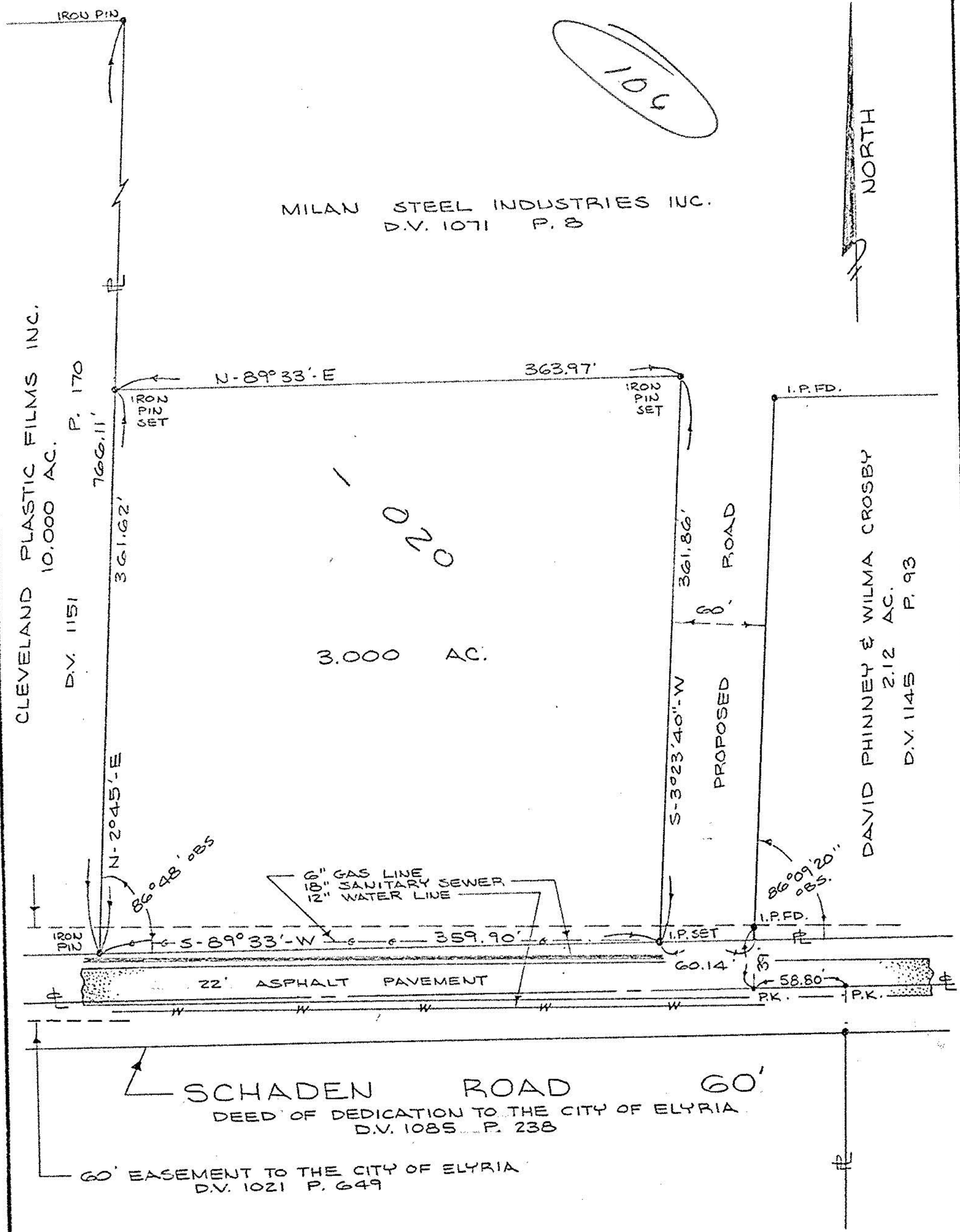

Prepared for: MILAN STEEL INDUSTRIES

Scale: 1" = 80' Date: FEB. 22, 1977 Dr. by: AE Job No 76-35

SCHAFFER, HURA & ASSOCIATES, INC.
 ENGINEERS AND SURVEYORS
 4370 OBERLIN AVE.
 LORAIN, OHIO

6-26 OL. 8 Brace Tr. Elyria Twp G-23-008-106

6-23-008

LEGEND
 * IRON PIN FOUND
 o IRON PIN SET

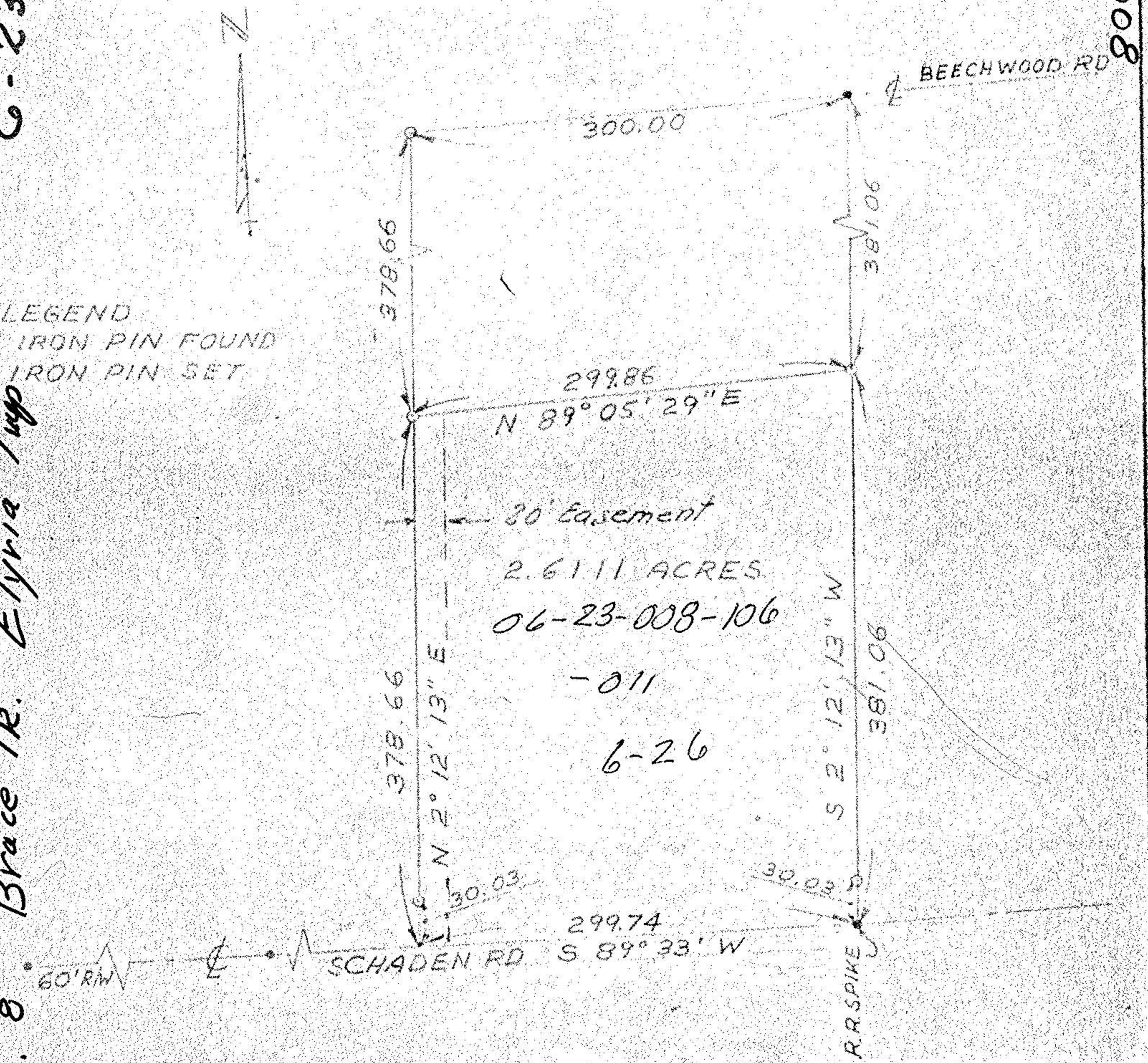

ORIGINAL LOT	<u>B</u>	DATE	<u>9-18-72</u>
TOWNSHIP	<u>ELYRIA</u>	SCALE	<u>1" = 100'</u>
CITY OF	<u>LORAIN</u>	FIELD BOOK	<u>219 PG. 19</u>
COUNTY OF	<u>LORAIN</u>	DRANN BY	<u>N.C.G.</u>
STATE OF	<u>OHIO</u>	CHECKED BY	<u>W.L.M.</u>
W. D.	<u>796</u>	FILE NO.	<u>6-26</u>