

10-25-676



**KLEINOEDER-SCHMIDT**  
and ASSOCIATES  
ENGINEERS — SURVEYORS — CONSULTANTS in LAND PLANNING  
ELYRIA - MORWALK - MEDINA OHIO

# SURVEY

Sublot(s) \_\_\_\_\_  
Subd'n \_\_\_\_\_

Township ELYRIA Tract BRACE  
Orig. Lot(s) 8 Sec. \_\_\_\_\_  
County of LORAIN State of Ohio  
Corporation CITY OF ELYRIA

JUN 2 1977

MILAN STEEL INDUSTRIES INC.  
D.V. 1071 P. 8

NORTH

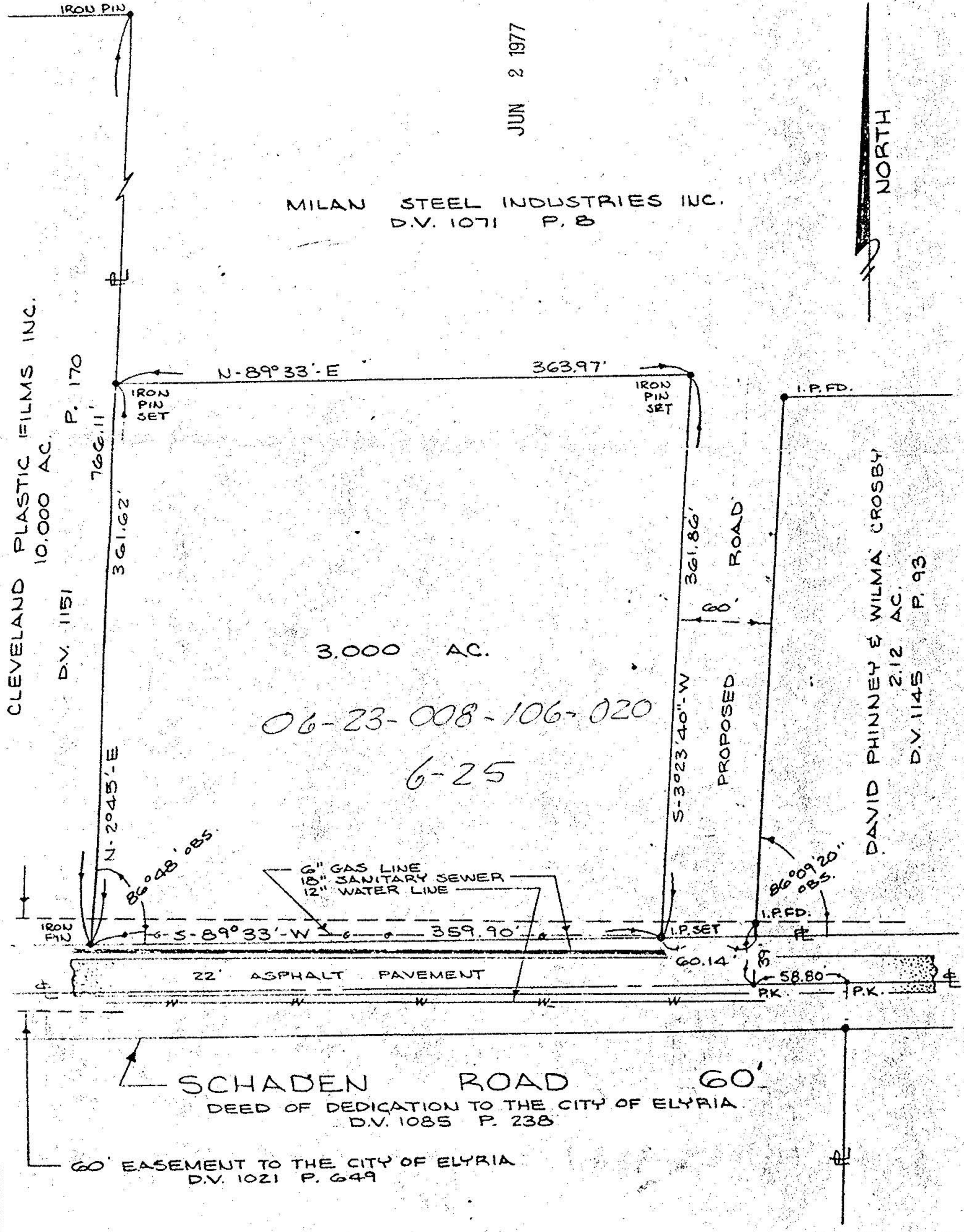

06-23-008-106-020  
6-25

Prepared for:  MILAN STEEL INDUSTRIES

Scale: 1" = 80' Date: FEB. 22, 1977 Dr. by: *AE* Job No. 76-35

06-23-90