

BOUNDARY & LOT SPLIT SURVEY  
 SUBLOT 3  
 LIBERTY COURT INDUSTRIAL PARK  
 PLAT VOLUME 36, PAGES 88,9  
 PART OF ORIGINAL ELYRIA TOWNSHIP LOT NO. 9  
 BRACE TRACT

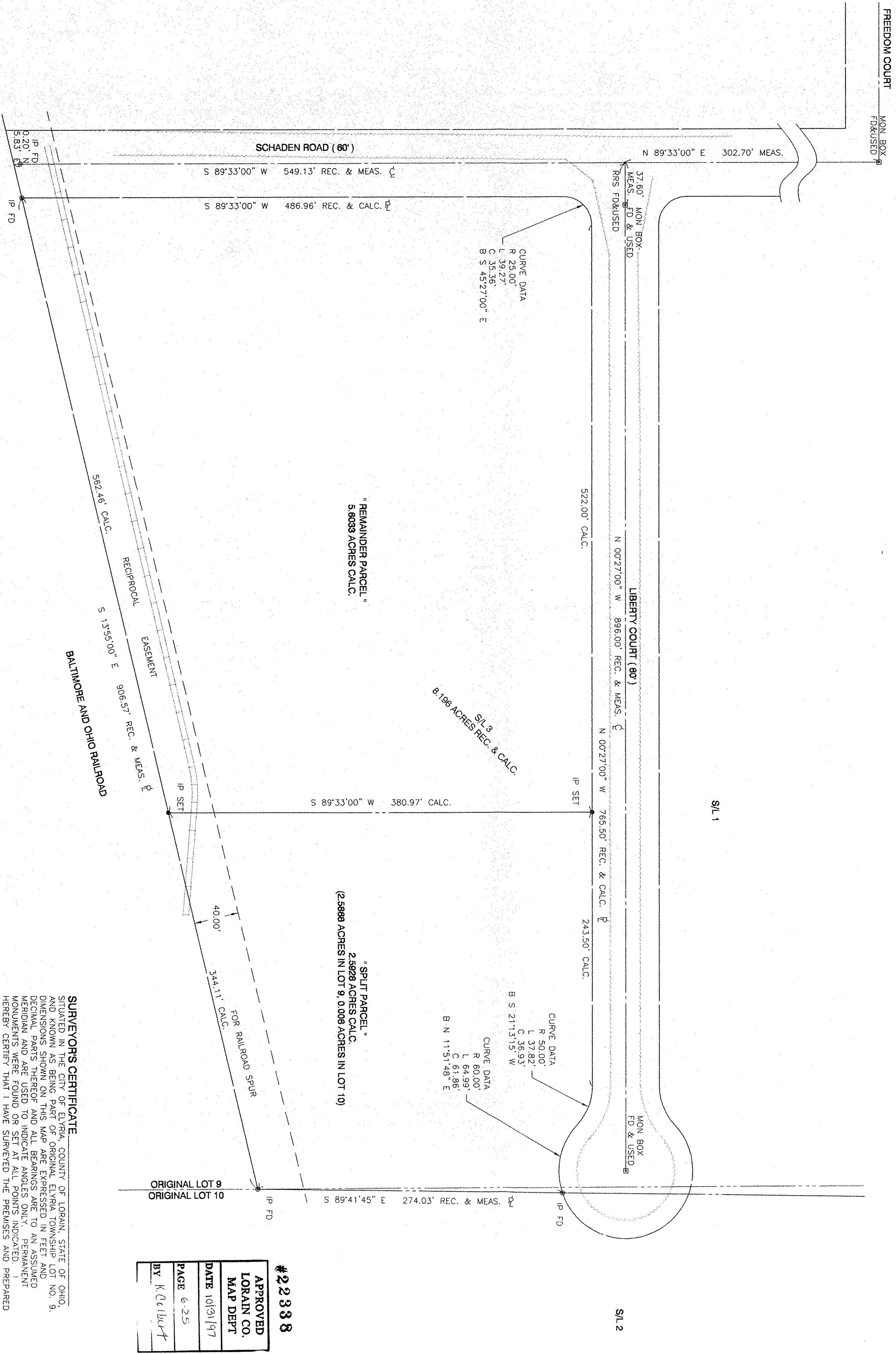

**SURVEYOR'S CERTIFICATE**  
 SITUATED IN THE CITY OF ELYRIA, COUNTY OF LORAIN, STATE OF OHIO,  
 AND KNOWN AS BEING PART OF ORIGINAL ELYRIA TOWNSHIP LOT NO. 9,  
 DIMENSIONS SHOWN ON THIS MAP ARE EXPRESSED IN FEET AND  
 DECIMAL PARTS THEREOF AND ALL BEARINGS ARE TO AN ASSUMED  
 MERIDIAN AND ARE USED TO INDICATE ANGLES ONLY. PERMANENT  
 MONUMENTS WERE FOUND OR SET AT ALL POINTS INDICATED.  
 HEREBY CERTIFY THAT I HAVE SURVEYED THE PREMISES AND PREPARED  
 THIS MAP AND THAT SAID MAP IS CORRECT.

*Douglas Mosley*  
 DOUGLAS MOSLEY  
 REGISTERED SURVEYOR NO. 6303

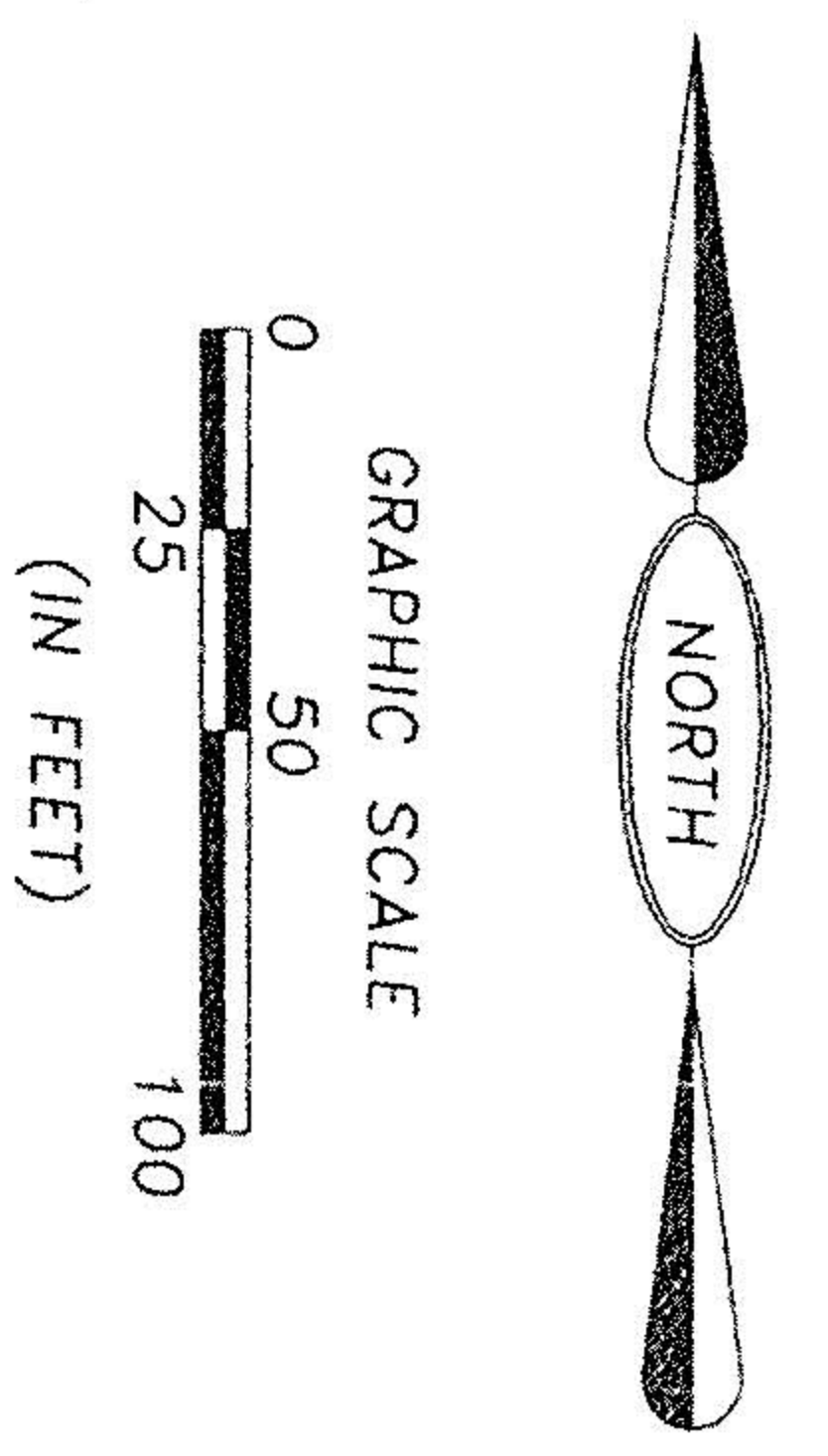
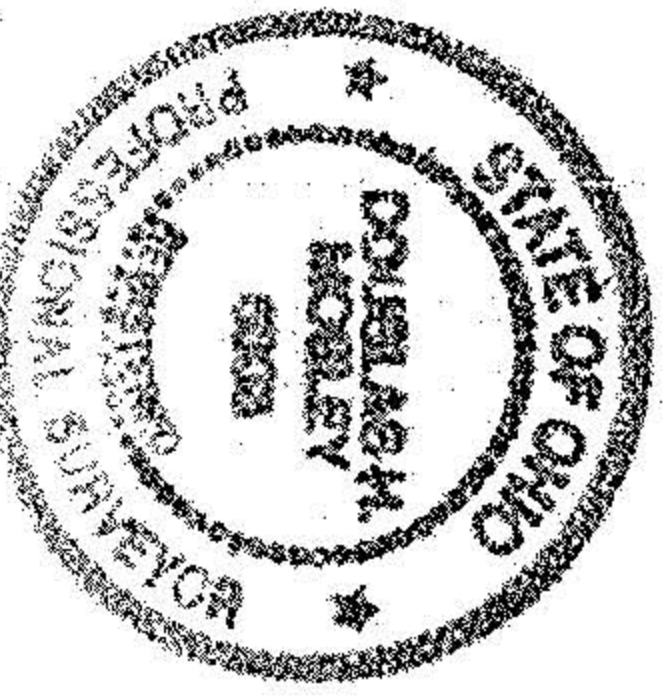

#22338
APPROVED
LORAIN CO.
MAP DEPT.
DATE 10/31/97
PAGE 6-25
BY K. DeBart