

6-25

#19107

06-23-010-101-

-017 0.16Ac.

STATE OF OHIO State Route 254 (4.08B), I.R. 90

LAKE AVE.

Construction Pavement = 53' wide

NORTH

SCALE 1" = 40'

Part of 06-23-010-101-041 Pt. 11.40Ac. Michael J. Dleksa et. al. V.1155 P.744

-014 0.56 Ac. Stephen and Roseanne Fenik V.993, P.502

PAR. NO. 142 STATE OF OHIO V.973, P.599

WESTERLY LINE OF RIGHT OF WAY

I.P.Fd.

297.10' R.

80.00' R. Meas.

I.P. Rect

316.37' R.

I.P. set

N78°38'25"E 259.39'

42.56' N78°21'-21"E

N1°01'E 88.60'

0.7232 Acres

S12°40'44"E 69.33'

LAKE AVENUE Right of Way

-040 0.147Ac.

PAR. NO. 27WD

COUNTY OF LORAIN V.1261, P.708

Rad = 636.62' Ch = 172.88', S6°09'-04"E

Orig. Lot No. 10
Orig. Lot No. 11

N88°59'W 274.91'

S2°48'19"E 77.01'

N2°48'19"W 77.01'

#19107

-060 0.56Ac.

APPROVED LORAIN CO. MAP DEPT.

DATE 9-5-90

PAGE 6-25

BY T-McMair

VOID AFTER 19107

-070 0.38Ac. Louis C. & Mary E. Belcheff and Michael J. & Connie Dleksa V.1298 P.695

CHARLES P. WARYU, REG. SURVEYOR NO. 5029

MAP OF SURVEY OF 0.7232 ACRES OF LAND PART OF ORIG. ELYRIA TOWNSHIP LOT NO. 10, BRACE TRACT LORAIN COUNTY, OHIO Made at request of Michael Dleksa By Charles P. Waryu, Reg. Surveyor No. 5029

JULY 1990

EC. 1:10,000

6-24, 25
014, 10
7, 23

#16358

06-23-010-101-

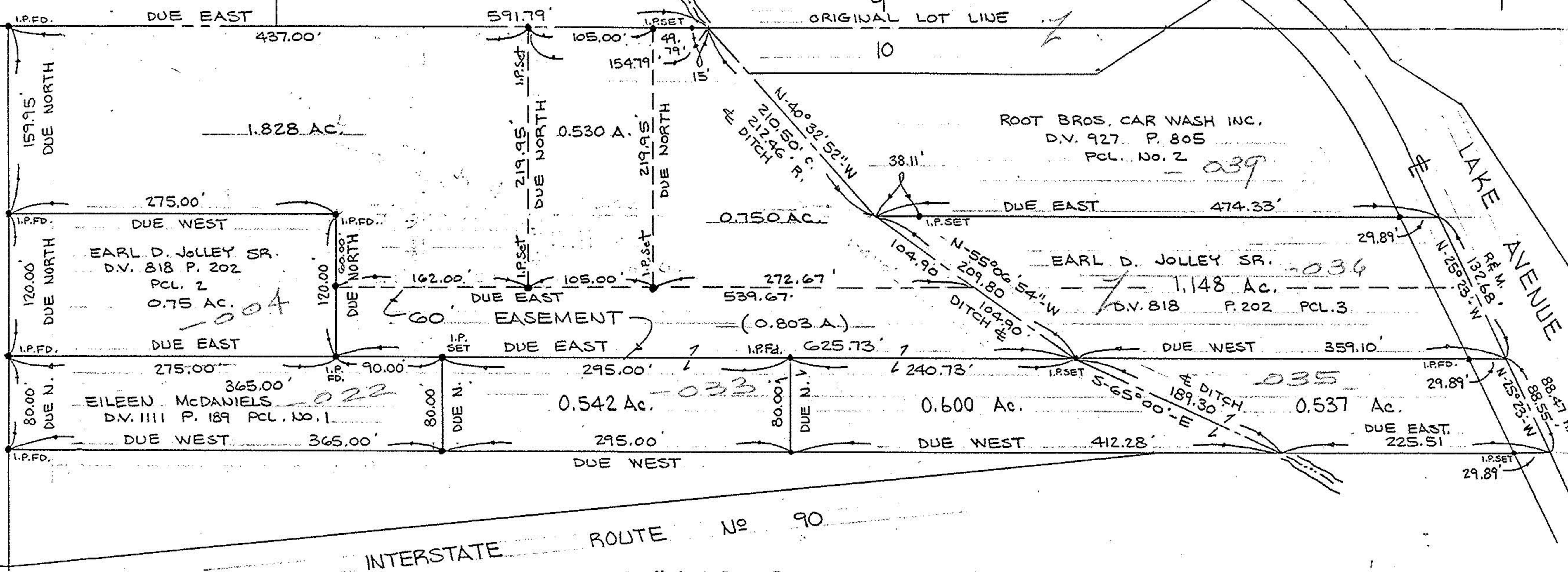

INTERSTATE ROUTE No 90

#16358

APPROVED LORAIN CO. MAP DEPT.

DATE 9-6-85

PAGE 6-24, 25

BY C. Franck

VOID AFTER

BOUNDARY SURVEY

PART OF ORIGINAL LOT No 10 IN THE BRACE TRACT OF ELYRIA TOWNSHIP

TOWNSHIP OF ELYRIA COUNTY OF LORAIN STATE OF OHIO

SCALE: 1" = 100' NOV. 9, 1977 REV. 7-18-85

PREPARED BY

KLEINJOEDER-SCHMIDT & ASSOC. CONSULTING ENGINEERS & SURVEYORS

77-119