

MAP OF SURVEY FOR P.N. 07-00-014-101-029

SITUATED IN THE CITY OF NORTH RIDGEVILLE, COUNTY OF LORAIN AND STATE OF OHIO; AND KNOWN AS BEING PART OF ORIGINAL RIDGEVILLE TOWNSHIP LOT NO. 14.

PREPARED BY

L.V. SURVEYING, INC.
11528 ROYALTON ROAD
NORTH ROYALTON, OHIO 44130
440-230-2565 FAX 230-2566



SCALE 1" = 20'-0"
JANUARY 20, 1999

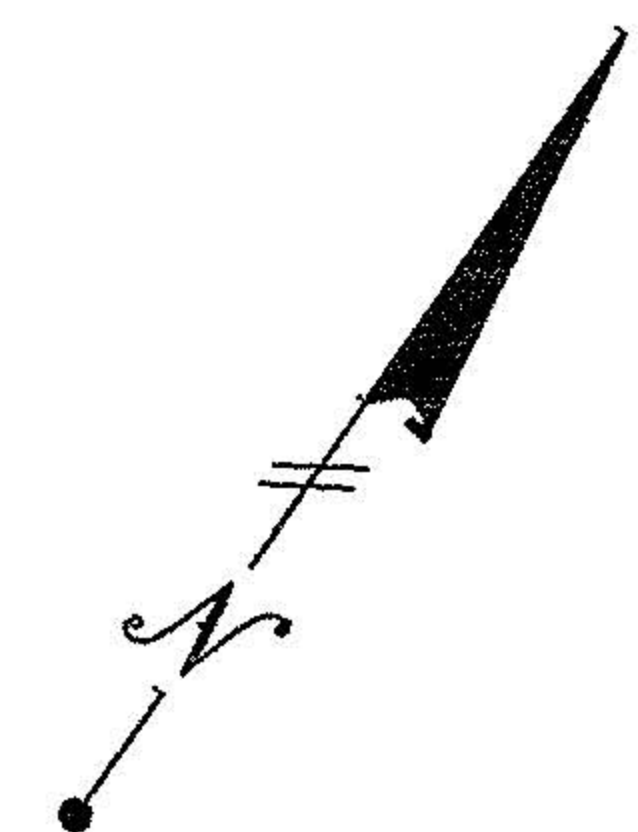

SURVEY NOTE:
THE CLARK-WISE DEED IS A "REMAINDER" DEED EXCEPTING OUT THE PROPERTY CONVEYED TO THE WORKMAN. THEREFORE THE WORKMAN RECEIVE THEIR DEED DISTANCES. THE CLARK-WISE DEED INTENDS TO CONVEY 0.560 ACRES OF LAND AND THIS ACREAGE IS SUPPORTED ON THIS SURVEY.

THIS MAP IS A TRUE REPRESENTATION OF A SURVEY PERFORMED ON THE GROUND UNDER MY DIRECTION, ALL PERMANENT MONUMENTS WERE FOUND OR SET AS INDICATED HEREON, ALL DIMENSIONS SHOWN ARE EXPRESSED IN FEET AND DECIMAL PARTS THEREOF, ALL BEARINGS GIVEN ARE TO AN ASSUMED MERIDIAN AND ARE TO INDICATE ANGLES ONLY. ALL OF WHICH I BELIEVE TO BE CORRECT.

Louise A. Weverka
LOUISE A. VEVERKA, P.S. 7513



EASTERLY LINE OF VOL. 806, PG. 115

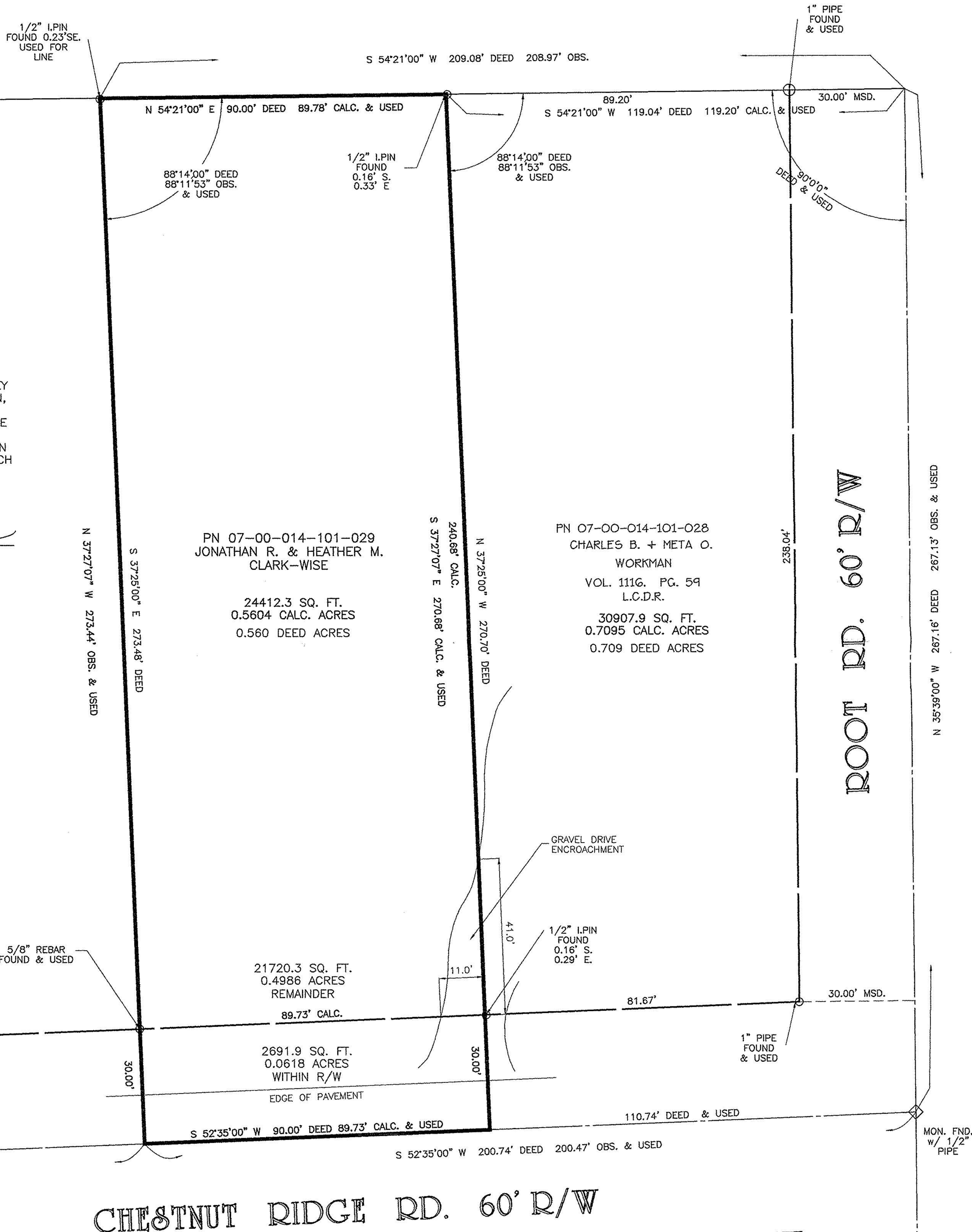

CHESTNUT RIDGE RD. 60' R/W

ROOT RD. 60' R/W