

PENN - CENTRAL

RAILROAD

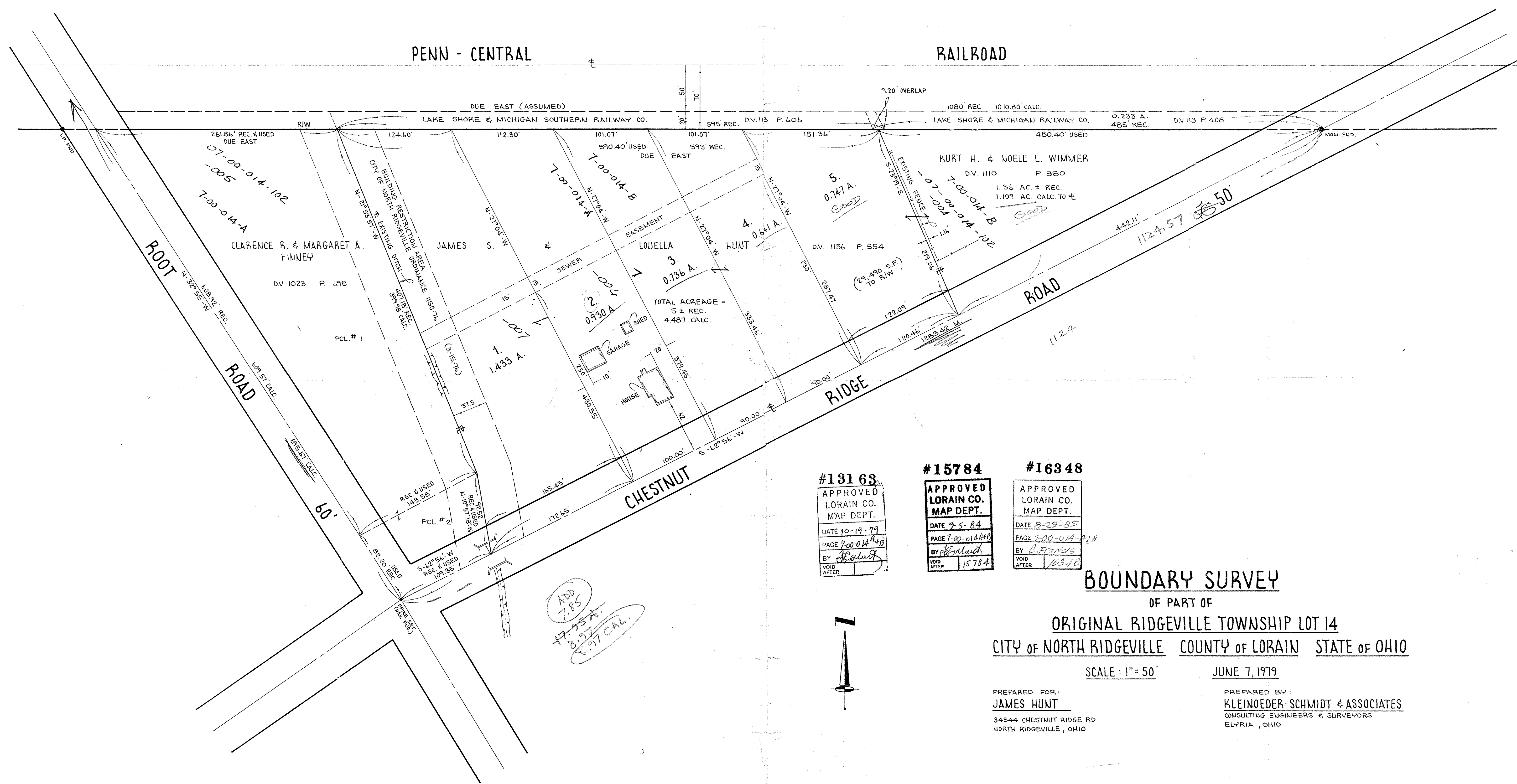

#13163  
 APPROVED  
 LORAIN CO.  
 MAP DEPT.  
 DATE 10-19-79  
 PAGE 700-014A+B  
 BY [Signature]  
 VOID AFTER

#15784  
 APPROVED  
 LORAIN CO.  
 MAP DEPT.  
 DATE 9-5-84  
 PAGE 700-014A+B  
 BY [Signature]  
 VOID AFTER 15784

#16348  
 APPROVED  
 LORAIN CO.  
 MAP DEPT.  
 DATE 8-29-85  
 PAGE 700-014A+B  
 BY [Signature]  
 VOID AFTER 16348

ADD  
 7.85  
 17.95 A.  
 8.97  
 8.97 CAL.

**BOUNDARY SURVEY**

OF PART OF  
**ORIGINAL RIDGEVILLE TOWNSHIP LOT 14**  
 CITY OF NORTH RIDGEVILLE COUNTY OF LORAIN STATE OF OHIO

SCALE: 1" = 50'      JUNE 7, 1979

PREPARED FOR:  
**JAMES HUNT**  
 34544 CHESTNUT RIDGE RD.  
 NORTH RIDGEVILLE, OHIO

PREPARED BY:  
**KLEINODER-SCHMIDT & ASSOCIATES**  
 CONSULTING ENGINEERS & SURVEYORS  
 ELYRIA, OHIO